

DRAWING NUMBER  
000274

DRAWING NUMBER  
000274

DRAWING NUMBER  
000274

DRAWING NUMBER  
000274

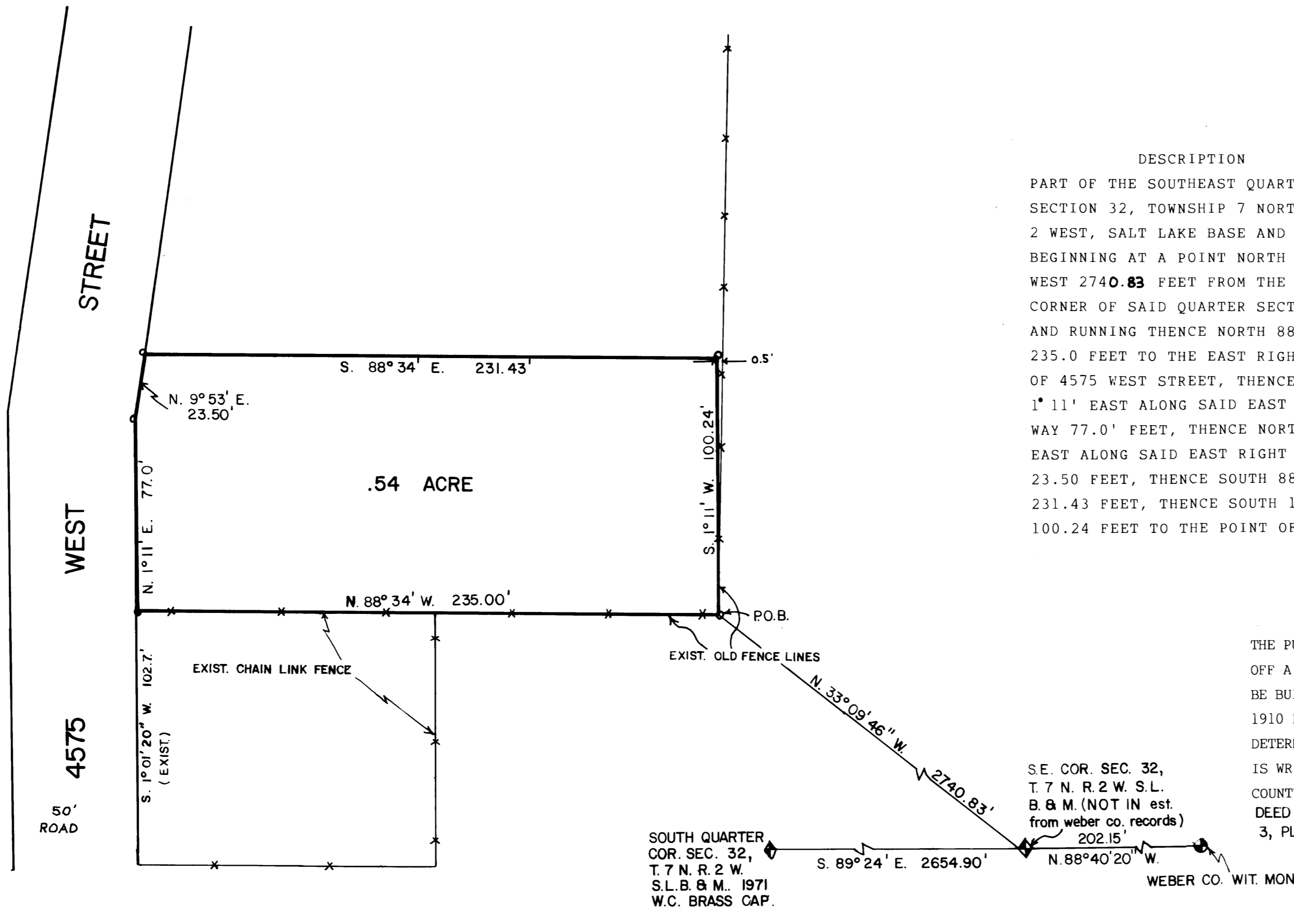
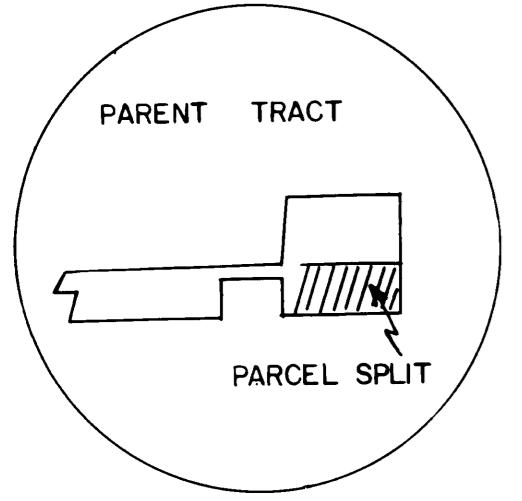
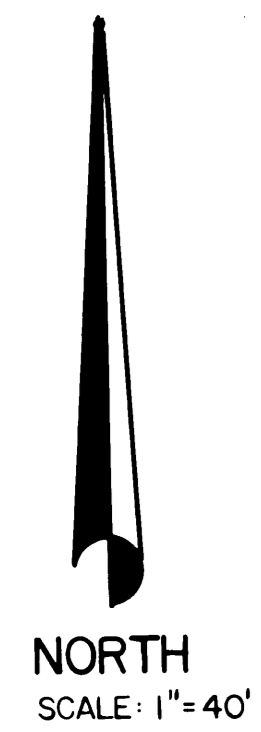

I, Larry M. Buttars A REGISTERED LAND SURVEYOR AS PRESCRIBED BY THE LAWS OF THE STATE OF UTAH, AND HOLDING LICENSE NO. 2596 DO HEREBY CERTIFY THAT I HAVE MADE A SURVEY OF THE BELOW DESCRIBED PROPERTY AND THE PLAT HEREON IS A TRUE AND CORRECT REPRESENTATION OF SAID SURVEY.

DATE: 9-18-89

SIGN: Larry M. Buttars

DESCRIPTION  
PART OF THE SOUTHEAST QUARTER OF SECTION 32, TOWNSHIP 7 NORTH, RANGE 2 WEST, SALT LAKE BASE AND MERIDIAN BEGINNING AT A POINT NORTH 33° 09' 46" WEST 2740.83 FEET FROM THE SOUTHEAST CORNER OF SAID QUARTER SECTION 32 AND RUNNING THENCE NORTH 88° 34' WEST 235.0 FEET TO THE EAST RIGHT OF WAY OF 4575 WEST STREET, THENCE NORTH 1° 11' EAST ALONG SAID EAST RIGHT OF WAY 77.0' FEET, THENCE NORTH 9° 53' EAST ALONG SAID EAST RIGHT OF WAY 23.50 FEET, THENCE SOUTH 88° 34' EAST 231.43 FEET, THENCE SOUTH 1° 11' WEST 100.24 FEET TO THE POINT OF BEGINNING.

NARRATIVE  
THE PURPOSE OF THIS SURVEY WAS TO PART OFF A PIECE OF PROPERTY SO A HOUSE CAN BE BUILT. THE OLD FENCE LINES AND THE 1910 PLAIN CITY SURVEY MAP HELPED TO DETERMINE THE BOUNDARY. THE DESCRIPTION IS WRITTEN TO MATCH THE CURRENT WEBER COUNTY GRID BEARING SYSTEM. THE ORIGINAL DEED IS CALLED FROM THE S.W. C.C.R. BLOCK 3, PLAT A, PLAIN CITY SURVEY.

LEGEND:  
○ - SET 3/4" REBAR WITH CAPS

RECEIVED  
NOV 22 1989  
Weber County Surveyor

LANDMARK SURVEYING  
CLIENT: BRENT JUDKINS  
SURVEY LOCATION:  
S. E. QUARTER SECTION 32, T. 7 N. R. 2 W.  
SALT LAKE BASE & MERIDIAN  
SURVEY DATE:  
SEPT. 1989

000274