

002741

# RECORD OF SURVEY

## A PART OF THE N.E. 1/4 OF SECTION 29, T. 6 N., R. 2 W., S.L.B. AND M. WEBER COUNTY, UTAH

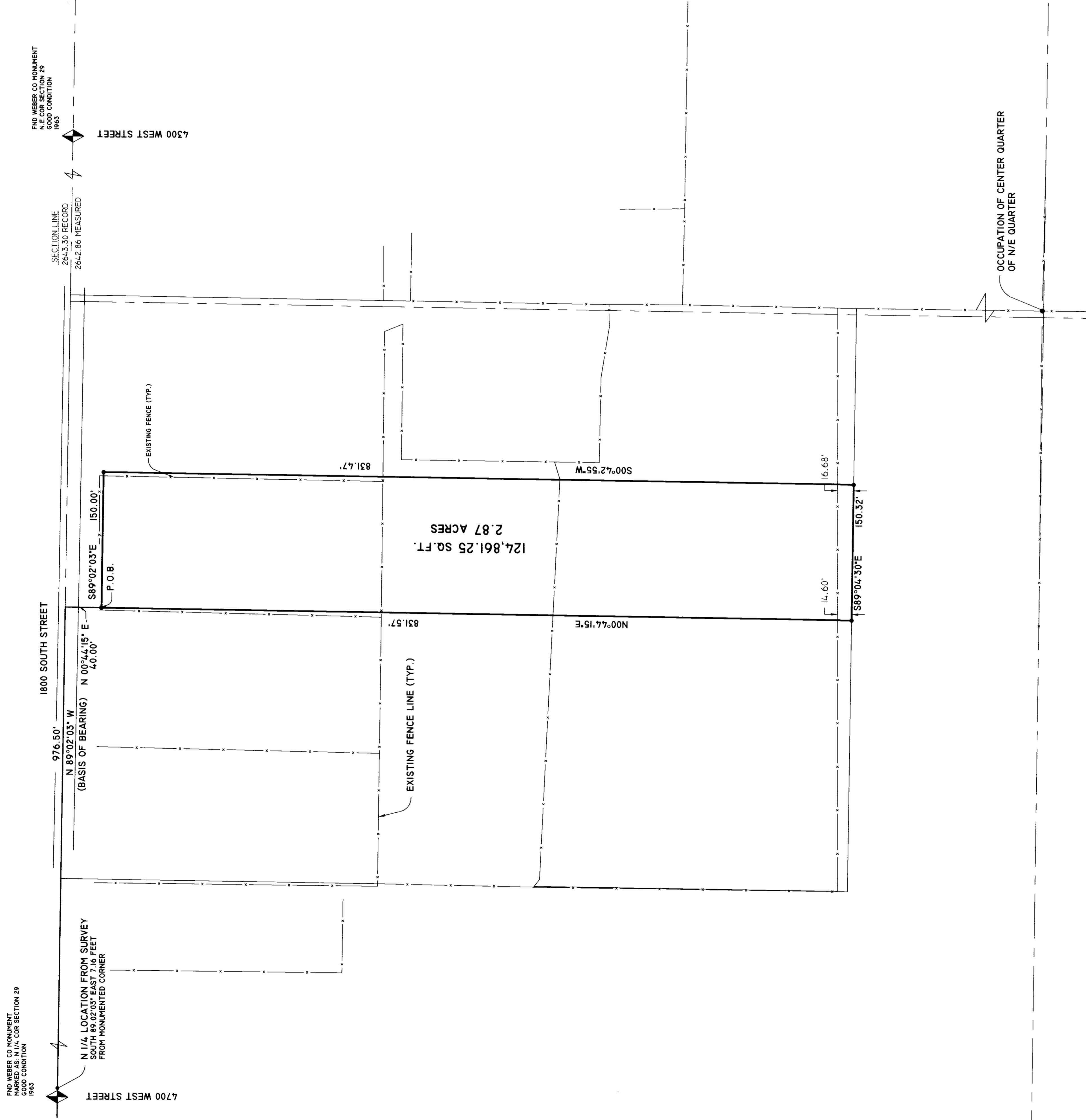

### SURVEYORS CERTIFICATE

I, DOUG L. GRAMM, A PROFESSIONAL LICENSED LAND SURVEYOR AS PRESCRIBED BY THE LAWS OF THE STATE OF UTAH AND HOLDING CERTIFICATE NO. 12345, HAVE PERSONALLY AND INDEPENDENTLY SURVEYED THE ABOVE DESCRIBED PROPERTY AND HAVE THEREBY PREPARED THIS RECORD OF SURVEY IN ACCORDANCE WITH THE LAWS OF THE STATE OF UTAH AND THE RULES AND REGULATIONS OF THE BOARD OF LAND SURVEYING AND I A TRUE AND CORRECT REPRESENTATION OF SAID SURVEY.

DATE: 7-30-01 SIGNED: [Signature]



### BOUNDARY DESCRIPTION

Part of the Northeast Quarter of Section 29, Township 6 North, Range 2 West, Salt Lake Base and Meridian, U.S. Survey.  
Beginning at a point South 89°02'03\"/>

### NARRATIVE

THE PURPOSE OF THIS SURVEY WAS TO SET THE BOUNDARY CORNERS OF THE PARCEL SHOWN. THE PARCEL WAS CREATED WITH TWO SEPARATE DESCRIPTIONS AT SEPARATE TIMES. THE PURPOSE OF THIS SURVEY WAS TO DETERMINE THE POSITION FOR THE WEST CORNER OF THE QUARTER, WHOSE MONUMENTED POSITION WAS INCONSISTENT WITH FENCE LINES IN THE AREA. DEEDS OF SEVERAL LARGE PARCELS ADJOINING THE PARENT PARCEL ARE CONSISTENT WITH THE OCCUPATION, PARTICULARLY THE CENTER OF THE QUARTER SECTION AND THE BOUNDARY WAS SET BASED ON THESE FINDINGS.

BASIS OF BEARING IS UTAH STATE PLANE BEARING ALONG THE NORTH LINE OF THE NORTHEAST QUARTER.

RECEIVED  
OCT 18 2001  
Weber County Surveyor

**LANDMARK SURVEYING**  
A COMPLETE SURVEYING SERVICE  
4445 South 3500 East, Suite 100, Provo, UT 84606  
PH: 774-4073

CLIENT: JAY KARTCHNER  
LOCATION: PART OF THE N.E. QUARTER OF SEC. 29, T. 6 N., R. 2 W., S.L.B. & M.  
SURVEYED: APRIL 2001

REVISIONS:	DRAWN BY: JLG/SP
	CHECKED BY: JLG
	DATE: 07/25/2001
	FILE: 228865

002741

002741

002741

002741

002741