

002743

002743

002743

002743

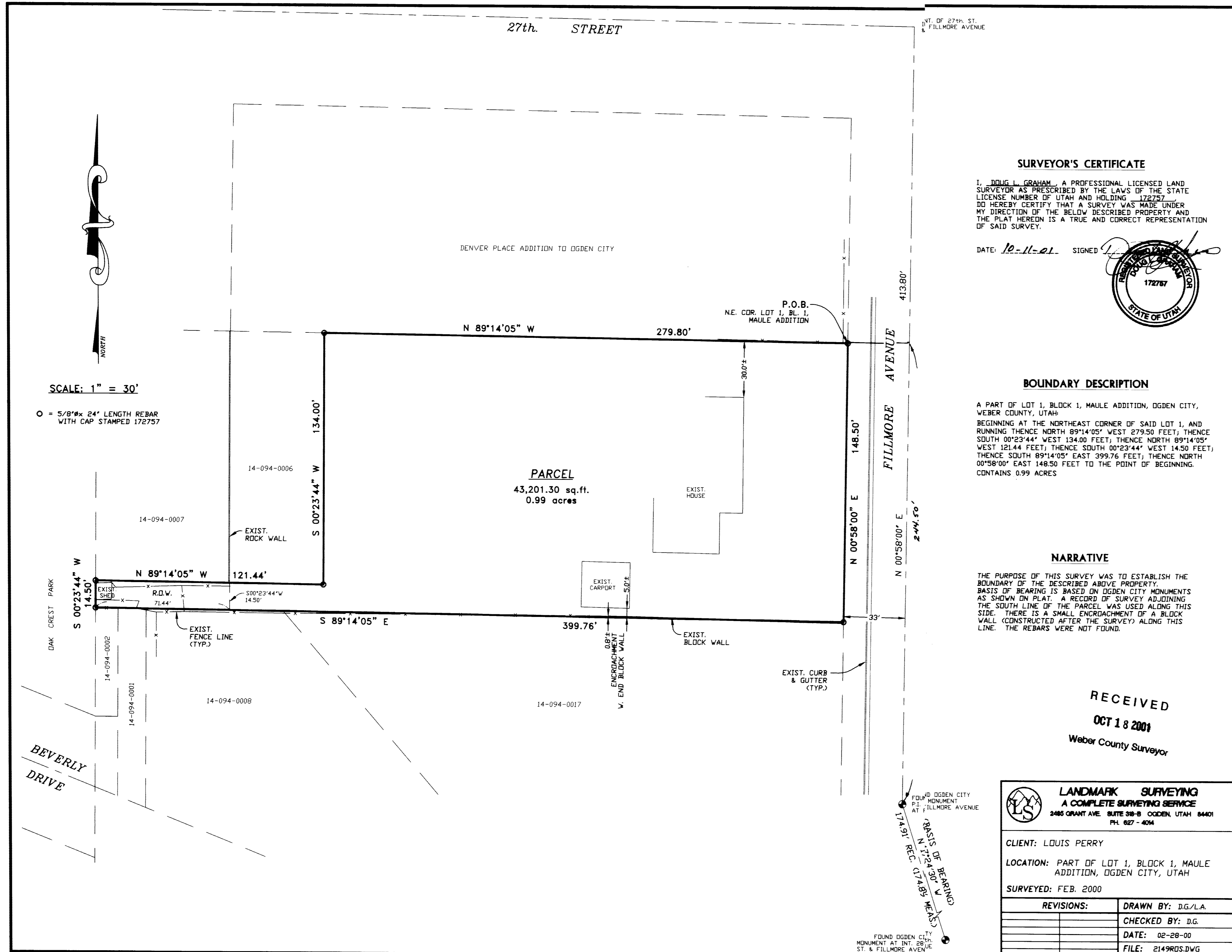

SURVEYOR'S CERTIFICATE

I, DOUG L. GRAHAM, A PROFESSIONAL LICENSED LAND SURVEYOR AS PRESCRIBED BY THE LAWS OF THE STATE LICENSE NUMBER OF UTAH AND HOLDING 172757 DO HEREBY CERTIFY THAT A SURVEY WAS MADE UNDER MY DIRECTION OF THE BELOW DESCRIBED PROPERTY AND THE PLAT HEREON IS A TRUE AND CORRECT REPRESENTATION OF SAID SURVEY.

DATE: 10-11-01 SIGNED: [Signature]

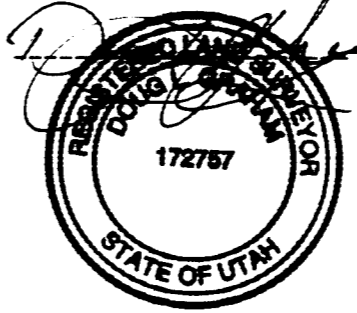

BOUNDARY DESCRIPTION

A PART OF LOT 1, BLOCK 1, MAULE ADDITION, OGDEN CITY, WEBER COUNTY, UTAH; BEGINNING AT THE NORTHEAST CORNER OF SAID LOT 1, AND RUNNING THENCE NORTH 89°14'05" WEST 279.50 FEET; THENCE SOUTH 00°23'44" WEST 134.00 FEET; THENCE NORTH 89°14'05" WEST 121.44 FEET; THENCE SOUTH 00°23'44" WEST 14.50 FEET; THENCE SOUTH 89°14'05" EAST 399.76 FEET; THENCE NORTH 00°58'00" EAST 148.50 FEET TO THE POINT OF BEGINNING. CONTAINS 0.99 ACRES

NARRATIVE

THE PURPOSE OF THIS SURVEY WAS TO ESTABLISH THE BOUNDARY OF THE DESCRIBED ABOVE PROPERTY. BASIS OF BEARING IS BASED ON OGDEN CITY MONUMENTS AS SHOWN ON PLAT. A RECORD OF SURVEY ADJOINING THE SOUTH LINE OF THE PARCEL WAS USED ALONG THIS SIDE. THERE IS A SMALL ENCRDACHMENT OF A BLOCK WALL (CONSTRUCTED AFTER THE SURVEY) ALONG THIS LINE. THE REBARS WERE NOT FOUND.

RECEIVED

OCT 18 2001

Weber County Surveyor

LANDMARK SURVEYING
A COMPLETE SURVEYING SERVICE
2485 GRANT AVE. SUITE 310-B OGDEN, UTAH 84401
PH. 627-4034

CLIENT: LOUIS PERRY
LOCATION: PART OF LOT 1, BLOCK 1, MAULE ADDITION, OGDEN CITY, UTAH
SURVEYED: FEB. 2000

REVISIONS:	DRAWN BY: D.G./L.A.
	CHECKED BY: D.G.
	DATE: 02-28-00
	FILE: 2149RDS.DWG

002743

002743