

002745

002745

002745

002745

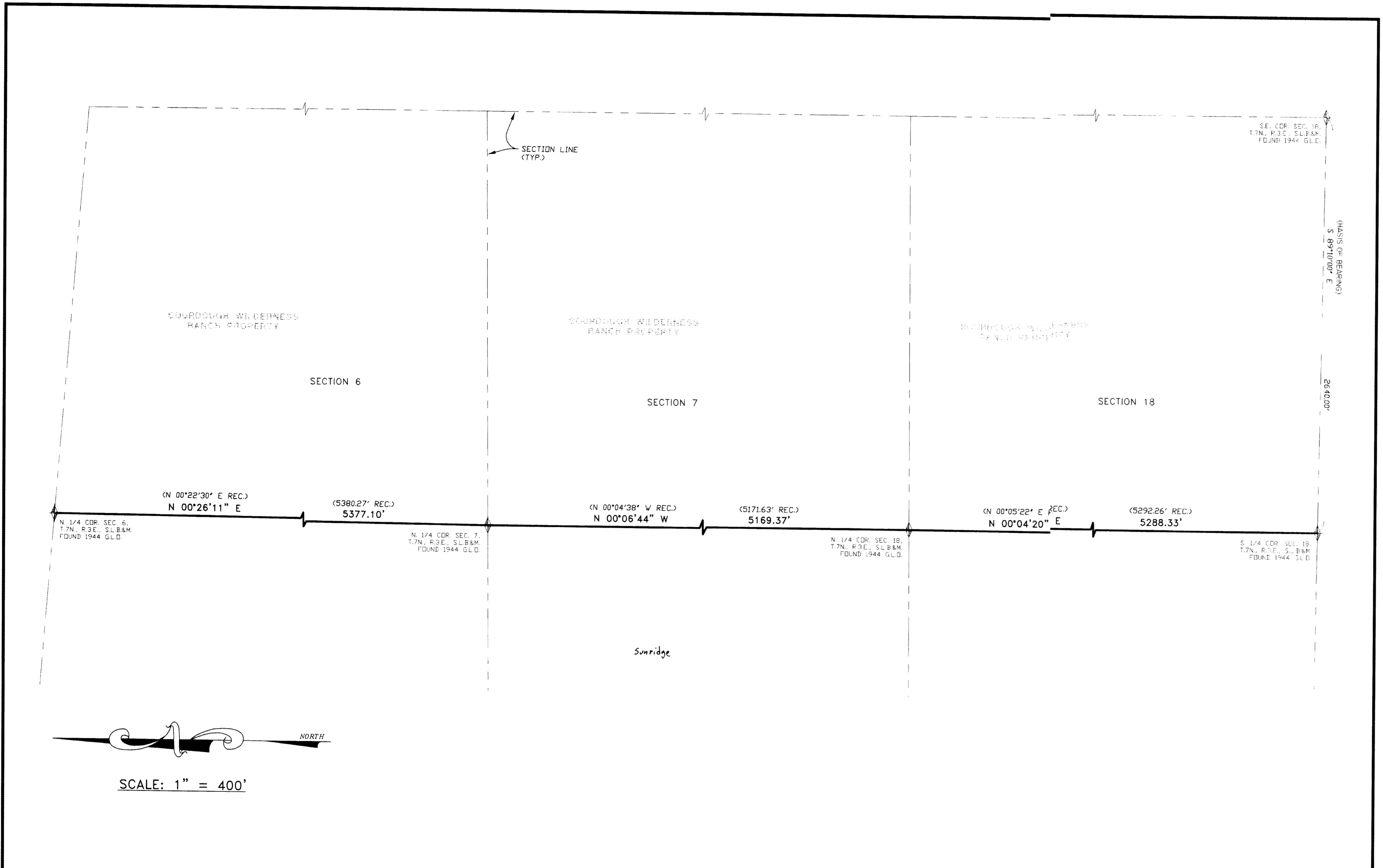

**SURVEYOR'S CERTIFICATE**

I, DALLAS K. BUTTARS, A PROFESSIONAL LICENSED LAND SURVEYOR AS PRESCRIBED BY THE LAWS OF THE STATE OF UTAH AND HOLDING LICENSE NUMBER 167594 DO HEREBY CERTIFY THAT I MADE A SURVEY OF THE BELOW DESCRIBED PROPERTY AND THE PLAT HEREON IS A TRUE AND CORRECT REPRESENTATION OF SAID SURVEY.

DATE: 11-24-2000 SIGNED: [Signature]

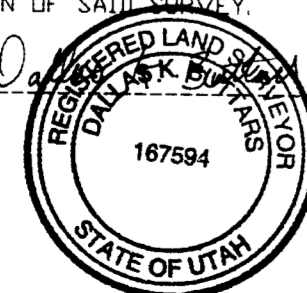

**BOUNDARY DESCRIPTION**

A PORTION OF THE SOURDOUGH WILDERNESS RANCH LOCATED WITHIN SECTIONS 6, 7, AND 18, TOWNSHIP 7 NORTH, RANGE 3 EAST, SALT LAKE BASE AND MERIDIAN, U.S. SURVEY, DESCRIBED AS FOLLOWS: BEGINNING AT A POINT ON THE SOUTH QUARTER CORNER OF SAID SECTION 18, AND RUNNING THENCE NORTH 00°04'20" EAST 5288.33 FEET TO NORTH QUARTER CORNER OF SAID SECTION 18; THENCE NORTH 00°06'44" WEST 5169.37 FEET TO THE NORTH QUARTER CORNER OF SAID SECTION 7; THENCE NORTH 00°26'11" EAST 5377.10 FEET TO THE NORTH QUARTER CORNER OF SAID SECTION 6.

**NARRATIVE**

THIS SURVEY WAS REQUESTED BY SOURDOUGH WILDERNESS RANCH MANAGEMENT. THE BOUNDARY WAS SURVEYED AS SHOWN FOR RECREATION PURPOSES. EXISTING G.L.C. MONUMENTS WERE LOCATED AND USED TO ESTABLISH THIS BOUNDARY. THE BASIS OF BEARING IS PLATTED BEARING BETWEEN THE SE. CORNER AND THE S. 1/4 CORNER OF SECTION 18, T.7N., R.3E., S.L.B.&M.

RECEIVED

OCT 18 2001

Weber County Surveyor

**LANDMARK SURVEYING AND ENGINEERING, INC.**  
 A COMPLETE LAND DEVELOPMENT SERVICE  
 4646 S. 3500 W. #A-3, ROY, UTAH 84067  
 PHONE 801-731-4075

CLIENT: CLAUDE ARMSTRONG

LOCATION: WITHIN SECTIONS 6, 7, & 18, T.7N., R.3E., S.L.B.&M.

SURVEYED: OCT. 2000

REVISIONS:	DRAWN BY: L.A.
	CHECKED BY: D.B.
	DATE: 11-17-00
	FILE: 1881VROS.DWG

002745

002745