

SURVEYOR'S CERTIFICATE
 I, LYLE G. BRISBERGER, DEPOSE AND SAY THAT I AM A LICENSED PROFESSIONAL LAND SURVEYOR, HOLDING UTAH LICENSE NUMBER 370082. THE SURVEY WAS PERFORMED BY ME OR UNDER MY DIRECTION, AND THAT THIS PLAT CORRECTLY DEPICTS THE FINDINGS OF THAT SURVEY.

SKETCHED THIS 30TH DAY OF AUGUST 2001
 UTAH LICENSE NUMBER 370082



BASIS OF BEARINGS
 THE BASIS OF BEARINGS FOR THIS SURVEY IS THE INTERSECTION OF TILER AVENUE AND HENDERSON DRIVE AND THE INTERSECTIONS OF TILER AVENUE AND HENDERSON DRIVE AND 1325 EAST STREET AND HENDERSON DRIVE, SHOWN HEREON AS: S47°02'00"E

SURVEYED DESCRIPTION
 PART OF THE NORTHWEST QUARTER OF SECTION 22, T.6N., R.1W., S.11E.B.M., U.S. SURVEY, DESCRIBED AS FOLLOWS:
 ALL OF LOT 6, HENDERSON SUBDIVISION NO. 4, OGDEN CITY, WEBER COUNTY, UTAH.

NARRATIVE
 THE PURPOSE OF THIS SURVEY IS TO DEFINE THE BOUNDARY OF LOT 6, HENDERSON SUBDIVISION NO. 4, OGDEN CITY, WEBER COUNTY, UTAH. THE HENDERSON SUBDIVISION AND THE EXISTING HENDERSON PLAT AND EXISTING IMPROVEMENTS. THE SUBDIVISION WAS POSITIONED ON THE GROUND USING EXISTING OGDEN CITY STREET MONUMENTS IN OGDEN CITY, UTAH. MONUMENTS WERE TAKEN BY THE SOUTH LINE OF HENDERSON SUBDIVISION, PHASE-4.

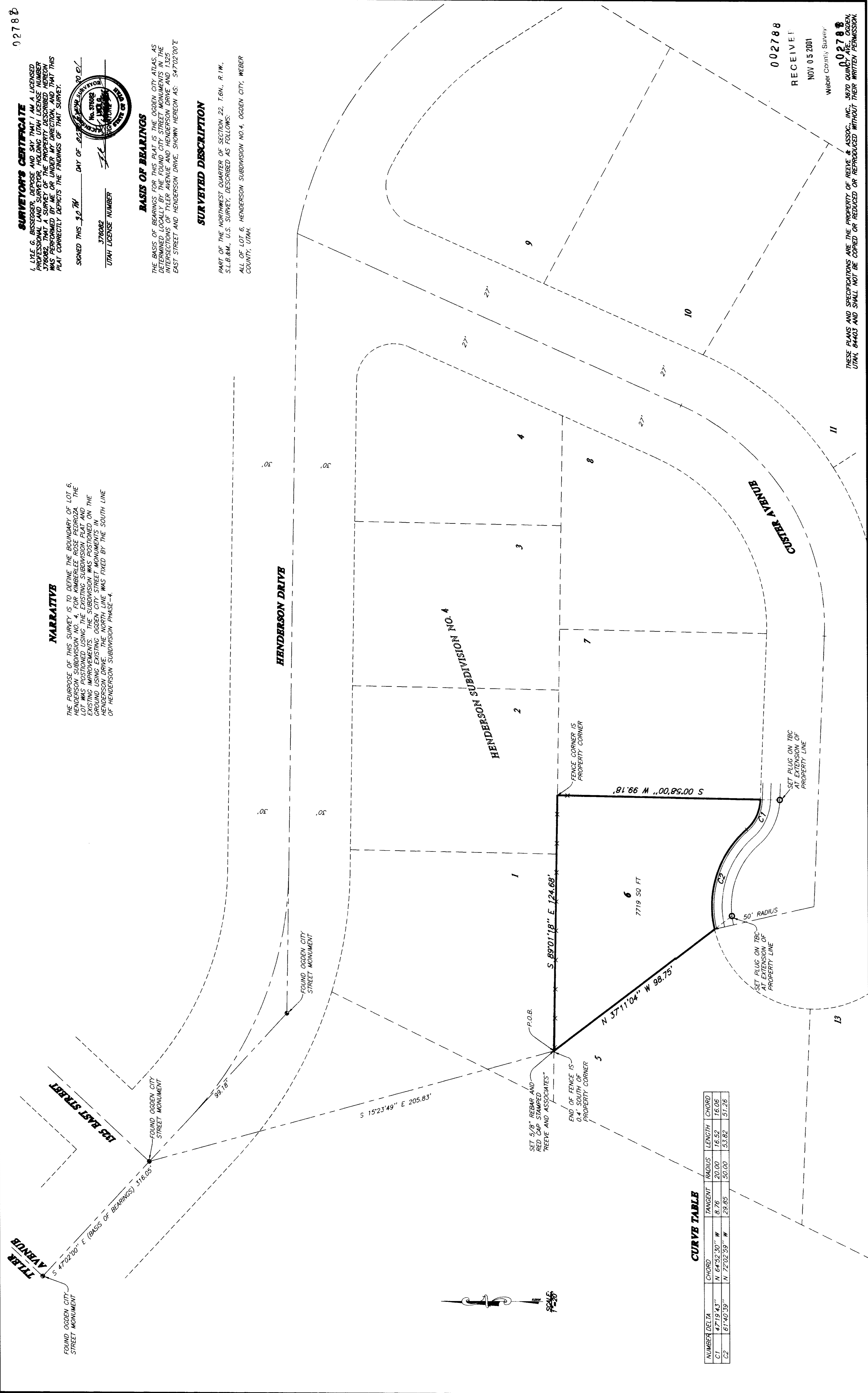

CURVE TABLE

NUMBER	DELTA	CHORD	TANGENT	RADIUS	LENGTH	CHORD
C1	47°19'43"	N 64°52'30" W	8.76	20.00	16.52	16.06
C2	67°40'39"	N 72°02'59" W	29.85	50.00	53.82	51.26

002788
 RECEIVED
 NOV 05 2001
 WEBER COUNTY SURVEY

THESE PLANS AND SPECIFICATIONS ARE THE PROPERTY OF REEVE & ASSOCIATES, INC., 3670 QUAIL CREEK DRIVE, OGDEN, UTAH 84403 AND SHALL NOT BE COPIED OR REPRODUCED WITHOUT THEIR WRITTEN PERMISSION.

SHEET 1

LOT 6, HENDERSON SUBDIVISION
 PART OF THE NORTHWEST QUARTER OF SECTION 22, T.6N., R.1W., S.11E.B.M., U.S. SURVEY OGDEN CITY, UTAH, 2001

RECORD OF SURVEY

REEVE & ASSOCIATES, INC.
 Civil Engineering & Structural Engineering
 Surveying & Photogrammetric Structure
 OGDEN, UTAH 84403
 EXECUTIVE BLDG. 435 S. WASHINGTON BLVD. #110 OGDEN, UTAH 84403
 (801) 821-3100 FAX (801) 821-2808 (ISS) 752-3301 FAX (ISS) 752-2266

PROJECT NO. 4284-01 SURVEYOR: L. BRISBERGER
 DATE: 8-16-01 CHECKED: J. GUNN
 SCALE: 1"=30'

REVISIONS
 1. _____
 2. _____
 3. _____
 4. _____
 5. _____
 6. _____