

002791

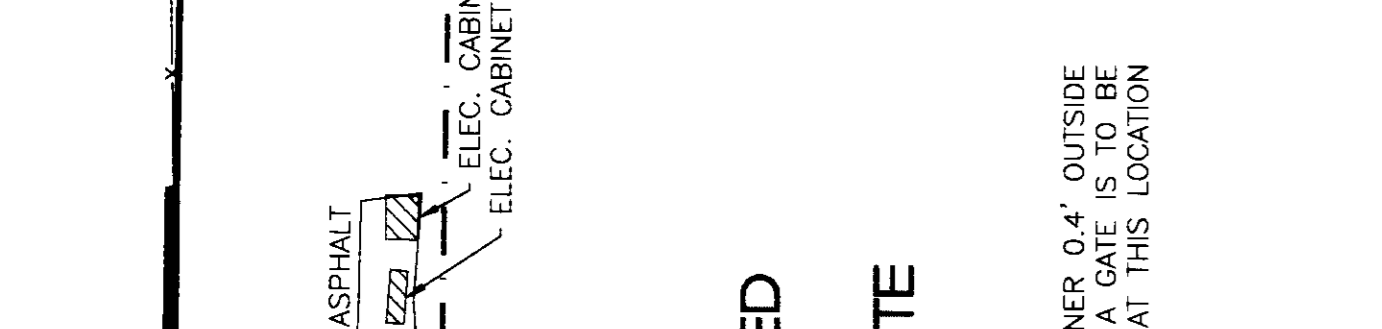

002791



002791

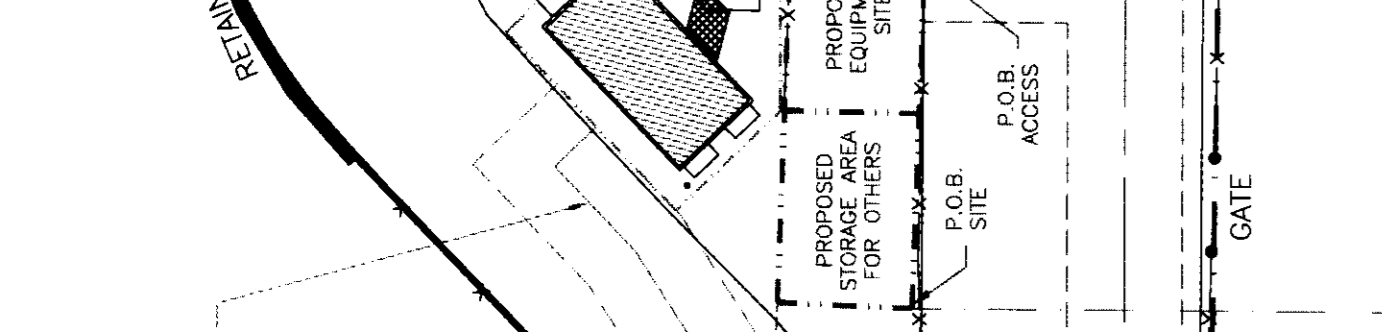

002791



002791

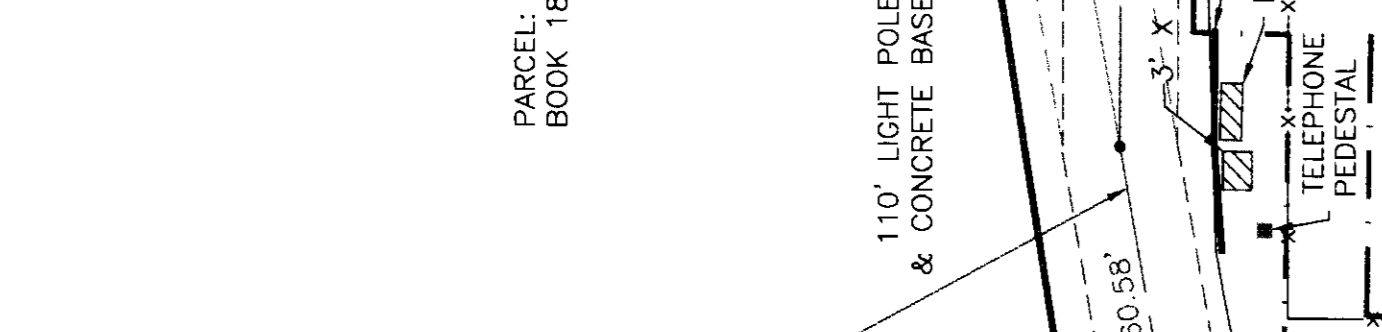

002791



002791

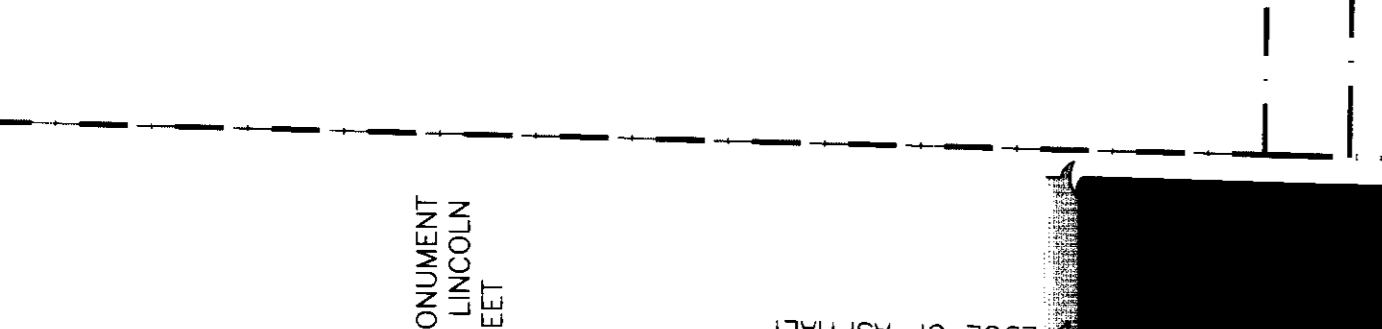

002791

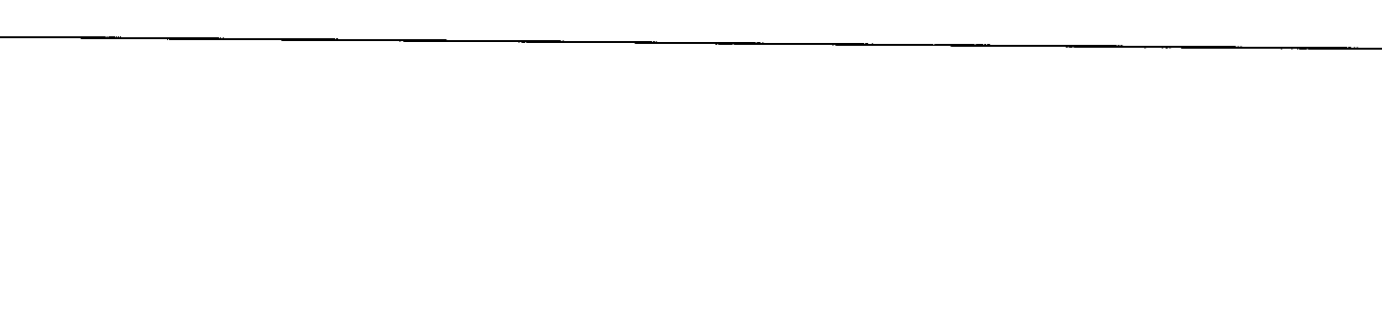

002791

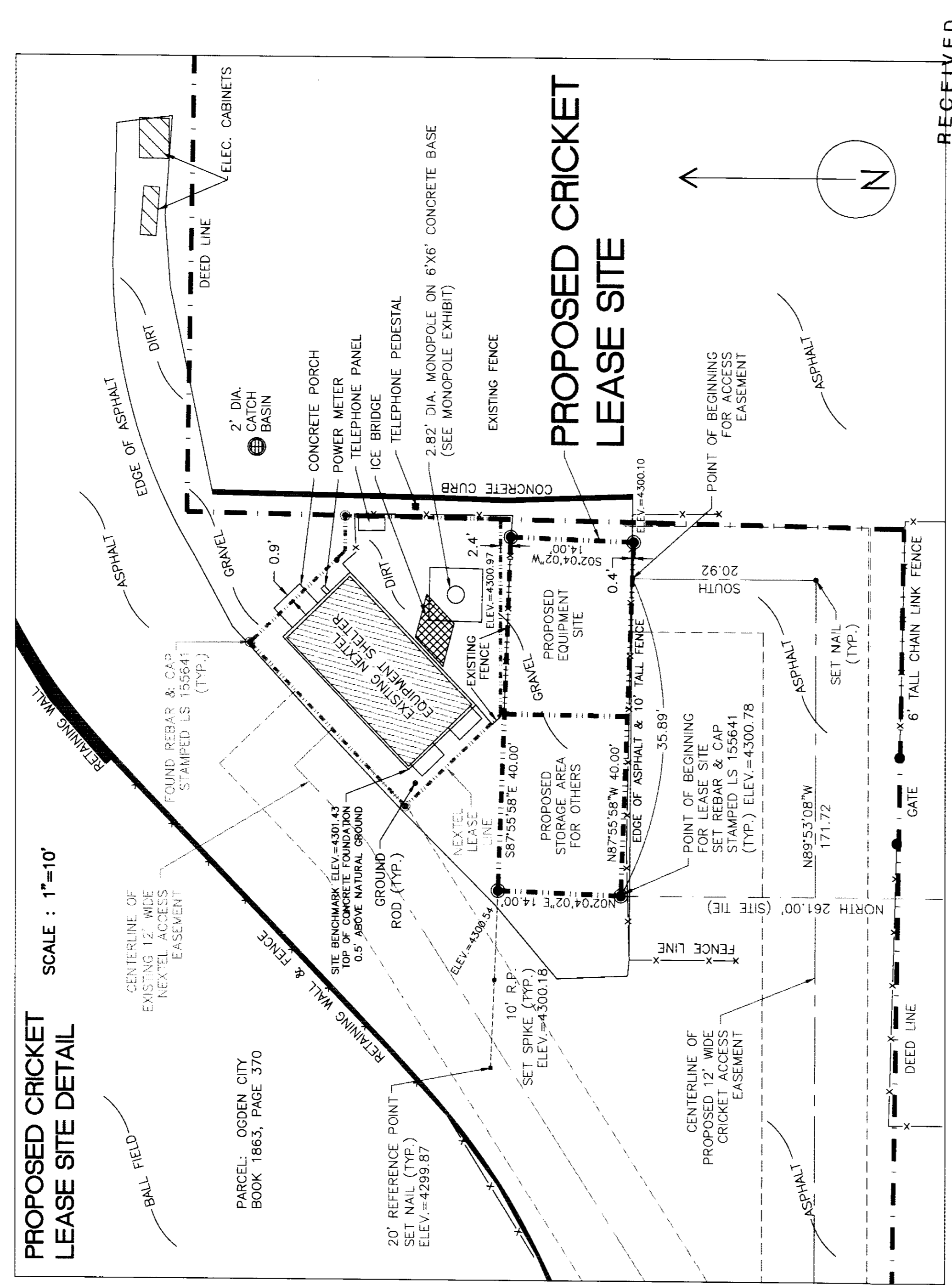

002791

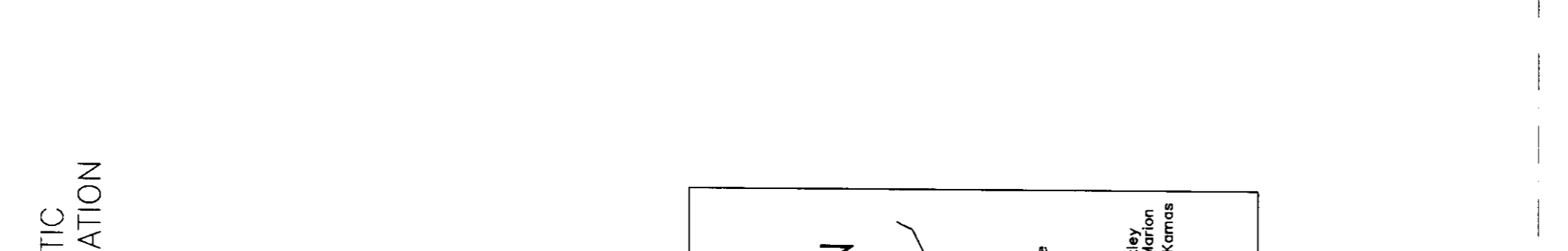

002791

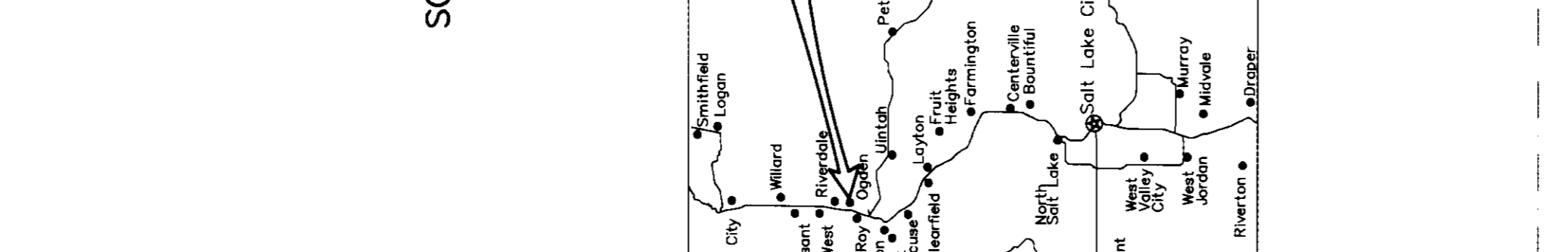

002791

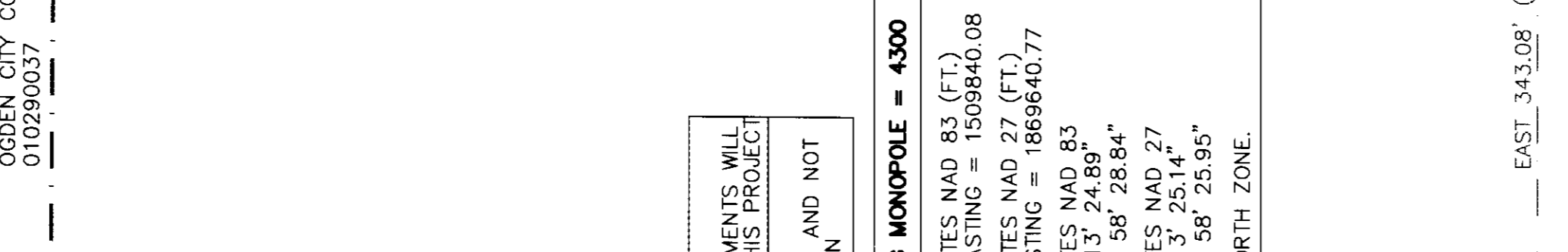

002791

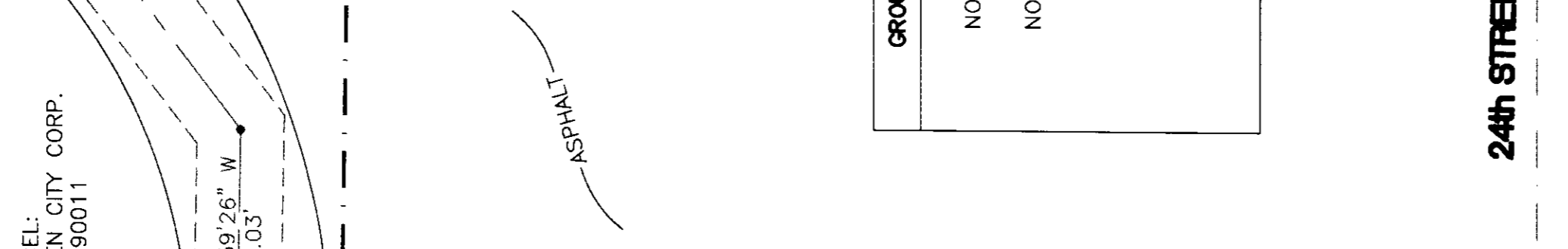

002791

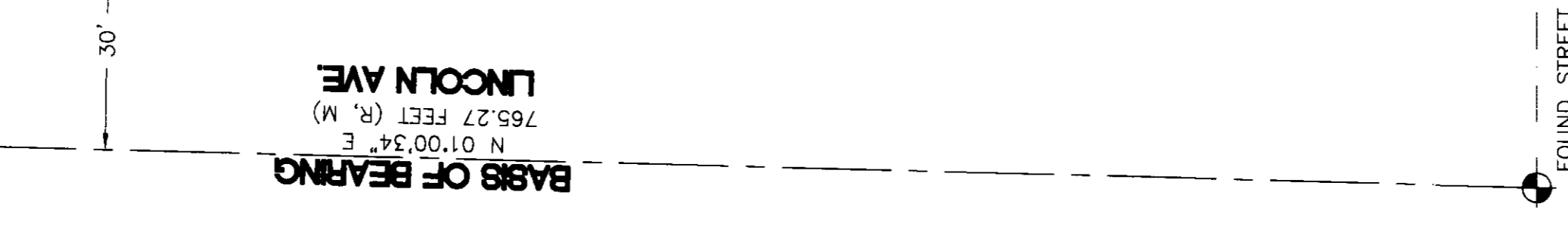

002791



RECEIVED  
NOV 07 2001  
Weber County Surveyor

PROPOSED SITE LOCATION SURVEY FOR:  
**cricket**  
communications  
BLOCK 33, PLAT A, OGDEN CITY, UTAH  
SITE No. SLIC-007D-2/LINDQUIST FIELD  
OGDEN CITY, WEBER COUNTY, UTAH  
DATE OF SURVEY: FEBRUARY 21, 2001  
JOB NO. 01039  
2nd SITE  
PREPARED BY: MILLER ASSOCIATES, INC.  
PROFESSIONAL LAND SURVEYORS  
PHONE 801-975-1083 FAX 975-1081  
3980 WEST CALIFORNIA AVENUE

**NARRATIVE:**  
1. THE PURPOSE OF THIS SURVEY IS TO LOCATE AND SURVEY A PART OF BLOCK 33, PLAT "A", OGDEN CITY, SITUATED IN THE CITY OF OGDEN COUNTY OF WEBER STATE OF UTAH, AND BEING MORE PARTICULARLY DESCRIBED AS FOLLOWS:  
2. THE BASIS OF BEARING AND DISTANCE MEASUREMENTS AS SHOWN ON THIS SURVEY IS AS SHOWN ON THE PREVIOUS SURVEY OF THE SAME PROPERTY.  
(M) = MEASURED DISTANCE  
(R) = RECORDED DISTANCE  
**NOTE:**  
AT COMPLETION OF THIS SURVEY NO TITLE REPORT HAD BEEN ISSUED TO MILLER ASSOCIATES BY CRICKET COMMUNICATIONS. PER THEIR REQUEST, THE SURVEY HAS BEEN FORWARDED TO MILLER ASSOCIATES FOR THEIR REVIEW AND APPROVAL. THE SURVEY IS FOR INFORMATION ONLY AND DOES NOT AFFECT THE DELIVERY OF A TITLE REPORT PERTINENT ITEMS WILL BE ADDED.  
CONTAINS: 0.101 ACRES, MORE OR LESS. (AS DESCRIBED)

**PROPOSED CRICKET ACCESS EASEMENT DESCRIPTION:**  
A PART OF BLOCK 33, PLAT "A", OGDEN CITY, SITUATED IN THE CITY OF OGDEN COUNTY OF WEBER STATE OF UTAH, AND BEING MORE PARTICULARLY DESCRIBED AS FOLLOWS:  
A 12 FOOT WIDE ACCESS EASEMENT FOR THE PURPOSE OF INGRESS AND EGRESS BEING 6 FEET ON EACH SIDE OF THE FOLLOWING DESCRIBED CENTERLINE.  
BEGINNING AT A POINT WHICH LIES EAST 343.08 FEET AND NORTH 261.00 FEET AND SOUTH 87°55'58" EAST 35.89 FEET FROM THE MONUMENT LOCATED AT THE INTERSECTION OF 24th STREET AND LINCOLN AVENUE, AND RUNNING THENCE SOUTH 87°55'58" NORTH 89°53'08" WEST 171.72 FEET; THENCE SOUTH 87°01'33" WEST 80.58 FEET; THENCE SOUTH 52°24'35" WEST 81.88 FEET; THENCE NORTH 86°52'28" WEST 30.03 FEET TO THE EASTERLY RIGHT OF WAY LINE OF LINCOLN AVENUE; AND TERMINATING.  
CONTAINS: 0.101 ACRES, MORE OR LESS. (AS DESCRIBED)

**PROPOSED CRICKET LEASE SITE DESCRIPTION:**  
A PART OF BLOCK 33, PLAT "A", OGDEN CITY, SITUATED IN THE CITY OF OGDEN COUNTY OF WEBER STATE OF UTAH, AND BEING MORE PARTICULARLY DESCRIBED AS FOLLOWS:  
BEGINNING AT A POINT WHICH LIES EAST 343.08 FEET AND NORTH 261.00 FEET FROM THE MONUMENT LOCATED AT THE INTERSECTION OF 24th STREET AND LINCOLN AVENUE, AND RUNNING THENCE NORTH 87°55'58" WEST 35.89 FEET; THENCE SOUTH 87°55'58" NORTH 89°53'08" WEST 171.72 FEET TO THE POINT OF BEGINNING.  
CONTAINS: 0.013 ACRES, MORE OR LESS. (AS DESCRIBED)

**CERTIFICATE OF SURVEY**  
I, RICHARD W. MILLER, REGISTERED LAND SURVEYOR, STATE OF UTAH, LICENSE NUMBER 155647, CERTIFY THAT I HAVE SUPERVISED A SURVEY ON THE GROUND AS SHOWN HEREON.  
DATE: FEB-21-2000  
RICHARD W. MILLER, L.S.  
No. 155647  
STATE OF UTAH  
2-23-2000

002791

002791

002791

002791

002791

002791