

RECORD OF SURVEY

A PART OF THE NORTHEAST 1/4 OF SECTION 10, T5N, R1W, SLB&M.,

NOVEMBER 2001

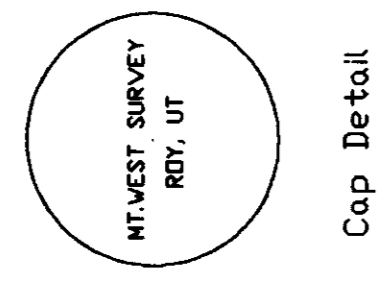
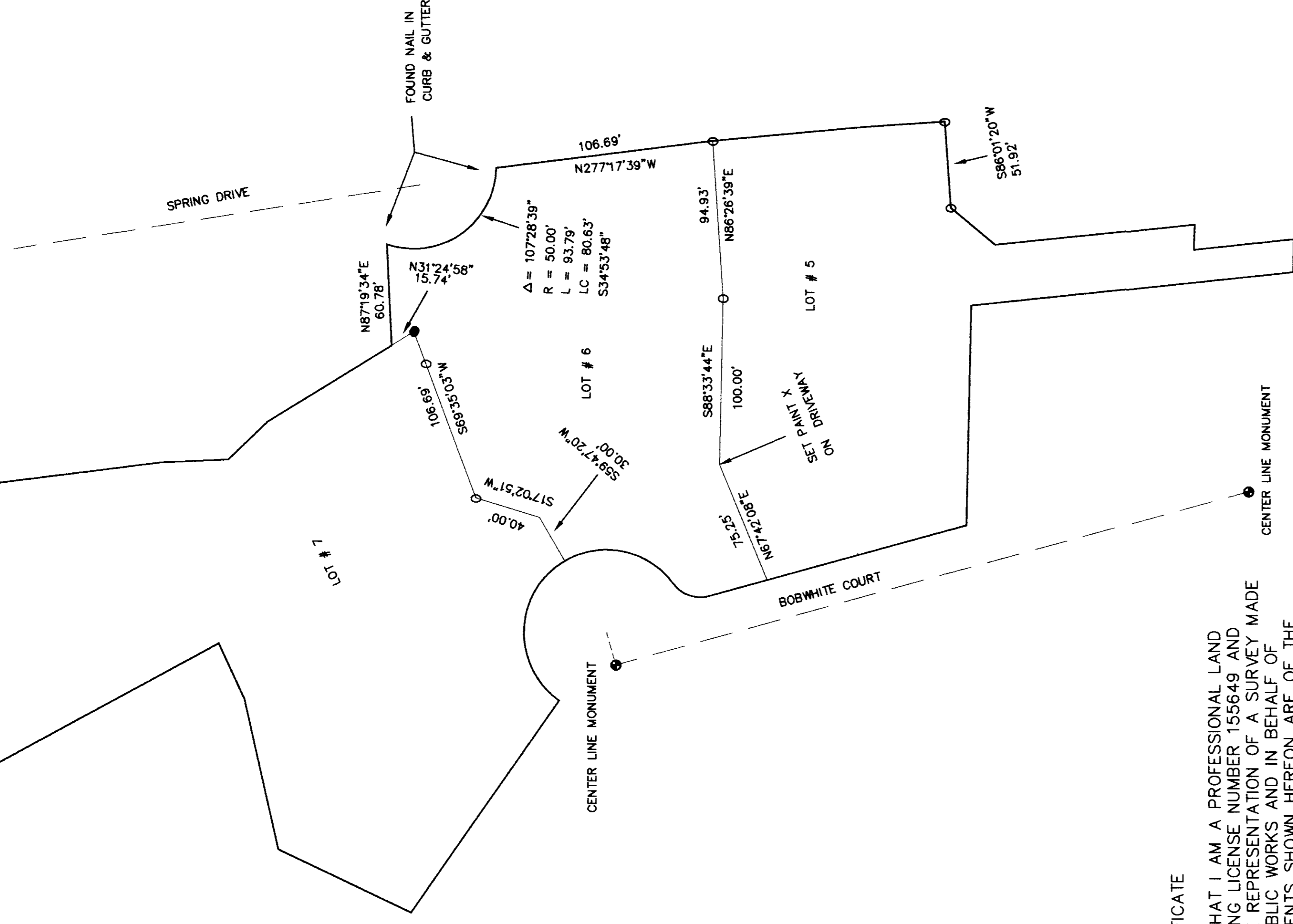

Scale: 1" = 50'

LEGEND: O DENOTES A SET #5 CAPPED REBAR, 24" LONG

● FOUND EXISTING REBAR PROPERTY CORNERS

BOUNDARY DESCRIPTION

ALL OF LOT 6, QUAIL RIDGE ESTATES NO.2 (PARTIAL AMENDED)

NARRATIVE AND STATEMENT OF PURPOSE

THIS SURVEY WAS PERFORMED FOR THE PURPOSE OF ESTABLISHING PROPERTY CORNERS ON LOT 6. PREVIOUS PHASES OF QUAIL RIDGE ESTATES HAVE BEEN ADHERED TO. THE BASIS OF BEARING IS FROM WEBER COUNTY MONUMENT CONTROL. INFORMATION FOR THE SECTION CORNERS IS SHOWN HEREON.

SURVEYORS CERTIFICATE

I, DICK N. MECHEM, DO HEREBY CERTIFY THAT I AM A PROFESSIONAL LAND SURVEYOR OF THE STATE OF UTAH, HOLDING LICENSE NUMBER 155649 AND THAT THIS MAP IS A TRUE AND COMPLETE REPRESENTATION OF A SURVEY MADE BY ME AT THE REQUEST OF ROY CITY PUBLIC WORKS AND IN BEHALF OF MOUNTAIN WEST P.L.S., L.L.C. ALL MONUMENTS SHOWN HEREON ARE OF THE CHARACTER AND OCCUPY THE POSITIONS INDICATED, AND ARE SUFFICIENT TO ENABLE THE SURVEY TO BE RETRACED.

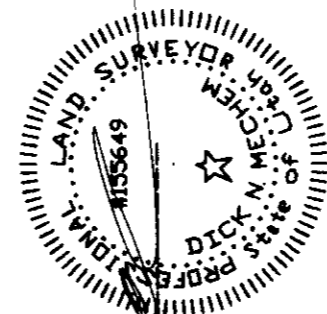

DICK N. MECHEM, P.L.S.

DATE

RECEIVED
DEC 18 2001
Weber County Survey

RECORD OF SURVEY

for

DAVID GOFF

Located In The Northeast 1/4 Of Section 10,
Township 5 North, Range 1 West, S.L.B&M

Date: NOV. 2001	Asst. Surveyor: J.M.H.	Check: J.M.H.
Mountains Professional Land Surveyors, L.L.C.		
1855 Roy Utah 84607		
Phone: (801) 731-3300 Fax: (801) 731-3331		



002807

002807

002807

002807