

# ANIMAL SHELTER ACCESS EASEMENT

## PART OF THE SOUTH HALF OF SECTION 6 TOWNSHIP 6 NORTH, RANGE 1 WEST

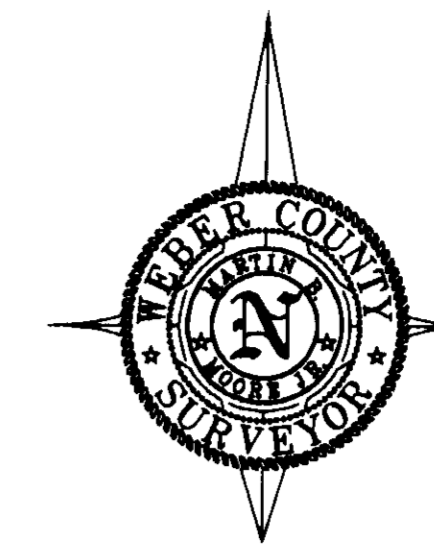

SCALE 1"=80'

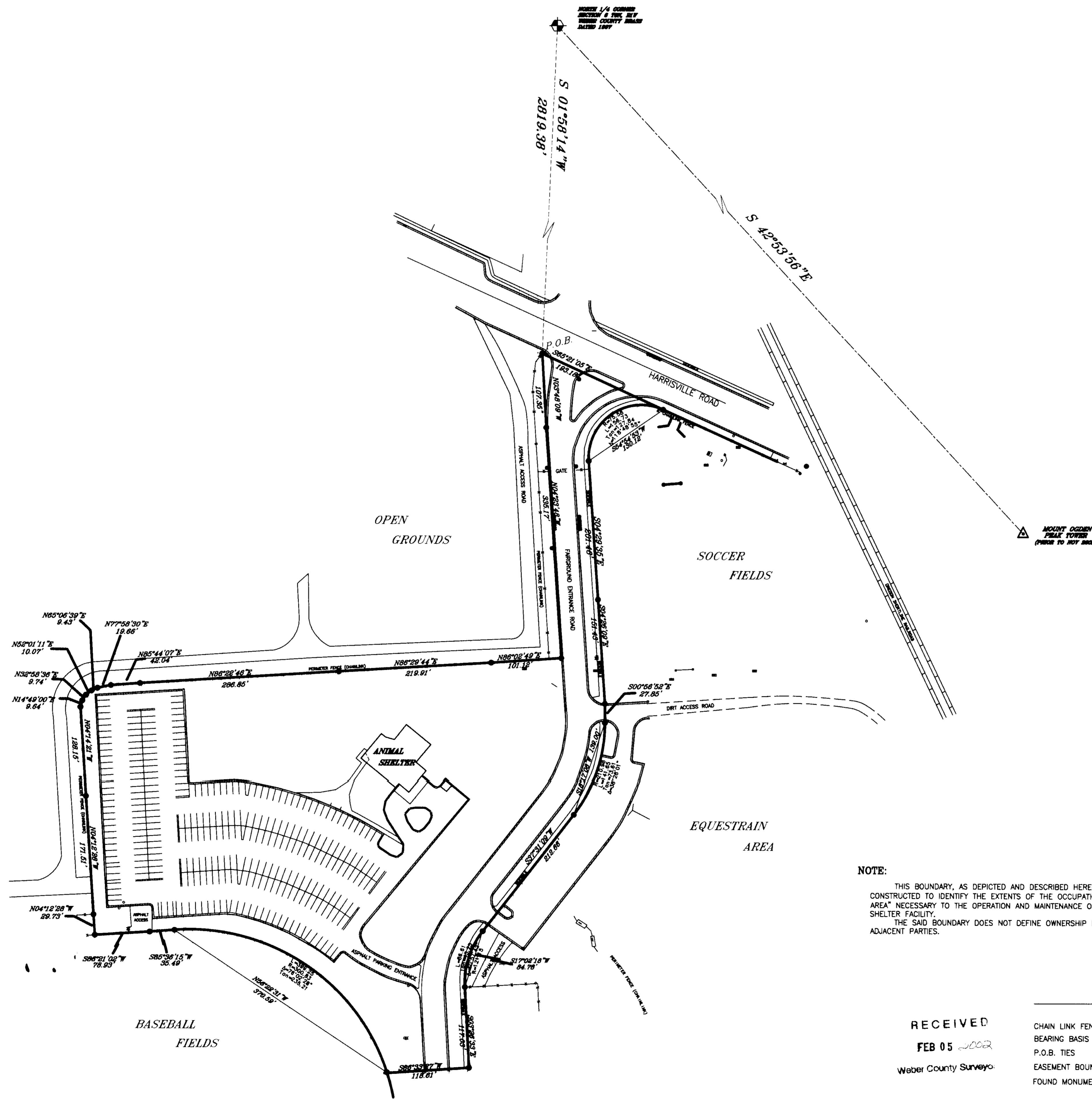

**NOTE:**  
THIS BOUNDARY, AS DEPICTED AND DESCRIBED HEREON WAS CONSTRUCTED TO IDENTIFY THE EXTENTS OF THE OCCUPATION AND "USE AREA" NECESSARY TO THE OPERATION AND MAINTENANCE OF THE ANIMAL SHELTER FACILITY.  
THE SAID BOUNDARY DOES NOT DEFINE OWNERSHIP BETWEEN ADJACENT PARTIES.

RECEIVED  
FEB 05 2002  
Weber County Surveyor

LEGEND	
CHAIN LINK FENCE	—•—•—•—•—
BEARING BASIS	— — — — —
P.O.B. TIES	- - - - -
EASEMENT BOUNDARY	— — — — —
FOUND MONUMENT AS LABELED	⬠

**WEBER COUNTY SURVEYOR'S CERTIFICATE**  
I, MARTIN B. MOORE JR., HAVING BEEN DULY ELECTED AS THE WEBER COUNTY SURVEYOR DO HEREBY CERTIFY THAT WE OF THE WEBER COUNTY SURVEYOR'S OFFICE, OF THE STATE OF UTAH, HAVE MADE A SURVEY OF THE TRACT OF LAND SHOWN HEREON. THAT THIS PLAT HAS BEEN PREPARED FROM THE ORIGINAL FIELD NOTES MADE DURING A SURVEY OF THIS TRACT OF LAND AND THAT THIS PLAT IS AN ACCURATE RECORD OF THIS SURVEY.



**BASIS OF BEARING**  
THE BASIS OF BEARING FOR THIS SURVEY IS THAT OF THE 1927 UTAH STATE PLANE COORDINATE SYSTEM, SAID BASIS BEING SOUTH 42°53'56" EAST BETWEEN THE NORTH QUARTER CORNER OF SECTION 6, TOWNSHIP 6 NORTH, RANGE 1 WEST AND THE ERECTED MOUNT OGDEN TOWER (PRIOR TO NOVEMBER 2001).

**BOUNDARY DESCRIPTION**  
PART OF THE SOUTH HALF OF SECTION 6, TOWNSHIP 6 NORTH, RANGE 1 WEST, SALT LAKE BASE AND MERIDIAN, U.S. SURVEY DESCRIBED AS FOLLOWS:  
BEGINNING AT A POINT THAT FALLS SOUTH 01°58'14" WEST 2819.38 FEET FROM WEBER COUNTY BRASS CAP REPRESENTING THE NORTH QUARTER CORNER OF SECTION 6, TOWNSHIP 6 NORTH, RANGE 1 WEST—BASIS OF BEARING BEING SOUTH 42°53'56" EAST (NAD'27) BETWEEN THE SAID NORTH QUARTER CORNER OF SECTION 6 AND THE ERECTED MOUNT OGDEN PEAK TOWER (PRIOR TO NOVEMBER 2001)— SAID POINT BEING AT A FENCE CORNER REPRESENTING THE APPARENT SOUTH RIGHT OF WAY LINE OF HARRISVILLE ROAD, AND RUNNING:  
THENCE SOUTH 65°21'05" EAST ALONG THE APPARENT SOUTH RIGHT OF WAY LINE 193.18 FEET,  
THENCE: SOUTHWESTERLY 156.73 FEET ALONG THE ARC OF A CURVE TO THE LEFT (SAID CURVE RUNS ALONG AN EXISTING CHAINLINK FENCE) HAVING A RADIUS OF 75.58 FEET AND A CENTRAL ANGLE OF 118°48'55". LONG CHORD BEARS SOUTH 54°54'53" WEST 130.12 FEET, RUNNING THENCE PARALLEL WITH (AND APPROXIMATELY 1.00 FOOT EAST OF) THE EAST EDGE OF AN EXISTING CONCRETE WALK, THE FOLLOWING 7 COURSES:  
THENCE: SOUTH 04°29'35" EAST 201.46 FEET,  
THENCE: SOUTH 04°26'09" EAST 151.43 FEET,  
THENCE: SOUTH 00°56'52" EAST 27.85 FEET,  
THENCE: SOUTHWESTERLY 141.65 FEET ALONG THE ARC OF A CURVE TO THE RIGHT HAVING A RADIUS OF 210.98 FEET AND A CENTRAL ANGLE OF 38°28'01". LONG CHORD BEARS SOUTH 18°17'08" WEST 139.00 FEET,  
THENCE: SOUTH 37°31'09" WEST 212.66 FEET,  
THENCE: SOUTHERLY 86.61 FEET ALONG THE ARC OF A CURVE TO THE LEFT HAVING A RADIUS OF 121.15 FEET AND A CENTRAL ANGLE OF 40°57'42". LONG CHORD BEARS SOUTH 17°02'18" WEST 84.78 FEET,  
THENCE: SOUTH 03°26'33" EAST 117.03 FEET,  
THENCE: LEAVING THE SAID WALK AND RUNNING SOUTH 86°33'27" WEST 118.61 FEET TO THE INTERSECTION WITH AN EXISTING CHAINLINK FENCE, RUNNING THENCE ALONG THE ALIGNMENT OF AN EXISTING CHAINLINK FENCE THE FOLLOWING THREE COURSES:  
THENCE: NORTHWESTERLY 399.25 FEET ALONG THE ARC OF A CURVE TO THE LEFT AND HAVING A RADIUS OF 300.83 FEET AND A CENTRAL ANGLE OF 76°02'28". LONG CHORD BEARS NORTH 56°22'31" WEST 370.59 FEET,  
THENCE: SOUTH 85°36'15" WEST 35.49 FEET,  
THENCE: SOUTH 86°21'02" WEST 78.93 FEET,  
THENCE: LEAVING THE SAID CHAINLINK FENCE AND RUNNING NORTH 04°12'28" WEST 29.73 FEET TO THE SOUTH END OF AN EXISTING CHAINLINK FENCE, RUNNING THENCE ALONG THE ALIGNMENT OF THE SAID CHAINLINK FENCE THE FOLLOWING 11 COURSES:  
THENCE: NORTH 04°12'28" WEST 171.51 FEET,  
THENCE: NORTH 04°14'21" WEST 128.15 FEET,  
THENCE: NORTH 14°49'00" EAST 9.64 FEET,  
THENCE: NORTH 32°58'36" EAST 9.74 FEET,  
THENCE: NORTH 52°01'11" EAST 10.07 FEET,  
THENCE: NORTH 65°06'39" EAST 9.43 FEET,  
THENCE: NORTH 77°58'30" EAST 19.66 FEET,  
THENCE: NORTH 85°44'07" EAST 42.04 FEET,  
THENCE: NORTH 86°22'46" EAST 286.85 FEET,  
THENCE: NORTH 86°29'44" EAST 219.91 FEET,  
THENCE: NORTH 86°02'49" EAST 101.12 FEET TO THE BACK OF THE EXISTING CURBING,  
THENCE: NORTH 04°23'48" WEST ALONG THE SAID BACK OF CURBING 335.17 FEET,  
THENCE: LEAVING THE BACK OF CURBING AND RUNNING NORTH 03°48'09" WEST 107.35 FEET TO THE POINT OF BEGINNING.  
CONTAINS 7.50 ACRES.

**ANIMAL SHELTER**  
**725 WEST HARRISVILLE**  
PART OF THE SW 1/4 AND THE SE 1/4  
OF SECTION 6 T.6N, R.1W  
OGDEN CITY, UTAH

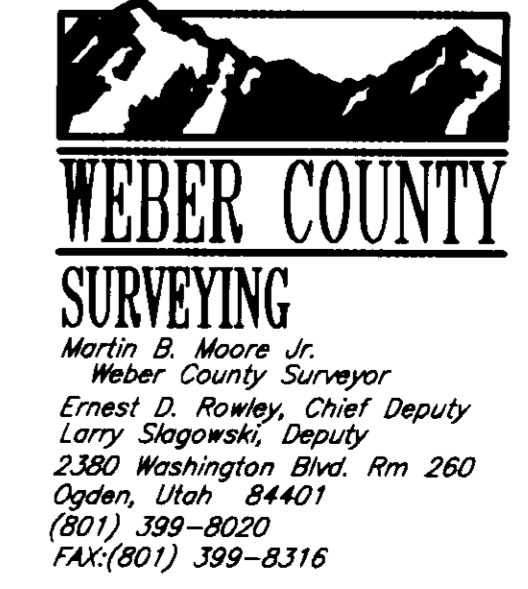

Surveyed By M.J.
SURVEY DATE 12/19/01
Plot Prepared By LLS
REVISION DATE 01/31/02
Approved for Filing By MBM
APPROVAL DATE 01/31/02
<b>002823</b>
SURVEY FILING NUMBER