

RIGHT-OF-WAY DEDICATION PLAT A PORTION OF RIVERDALE ROAD (SR-26)

R/W COORDINATES

PT. #	NORTHING	EASTING
1	94130.8533	568094.7432
2	94145.9447	568194.3625
3	94172.5250	568176.9167
4	94173.3183	568182.0279
5	94212.4230	568276.4784
6	94224.0289	568308.2036
7	94232.7972	568330.2249
8	94244.0347	568358.0435
9	94288.8340	568371.9444
10	94288.3103	568376.2833
11	94364.8202	568570.7770
12	94407.4662	568618.1482
13	94407.4503	568617.8011
14	94435.4219	568645.4882
15	94552.0710	568744.0162
16	94582.4178	568788.1832
17	94630.5864	568787.5263
18	94680.4185	568801.2365
19	94670.8027	568800.4944
20	94717.8281	568838.2487
21	94756.3280	568880.8808
22	94784.7438	568858.3943
23	94738.3932	568812.5423
24	94682.8228	568781.8503
25	94688.8967	568788.6002
26	94697.0050	568782.1409
27	94704.2267	568782.8404
28	94684.8534	568727.5233
29	94671.8281	568703.2478
30	94672.8110	568706.0652
31	94641.1129	568661.1929
32	94621.6533	568661.3032
33	94623.7188	568625.4518
34	94619.9732	568608.1788
35	94607.8148	568601.0779
36	94558.5887	568586.1287
37	94492.6822	568549.8533
38	94468.8489	568552.4506
39	94458.3363	568548.7307
40	94355.7589	568415.3527
41	94356.3057	568403.0115
42	94356.6789	568411.7903
43	94358.8987	568408.7311
44	94324.1232	568311.8638
45	94380.0239	568318.8258
46	94314.4353	568307.4042
47	94297.8122	568308.0824
48	94198.3533	568128.6831
49	94191.9823	568128.6822

SCALE 1=1500

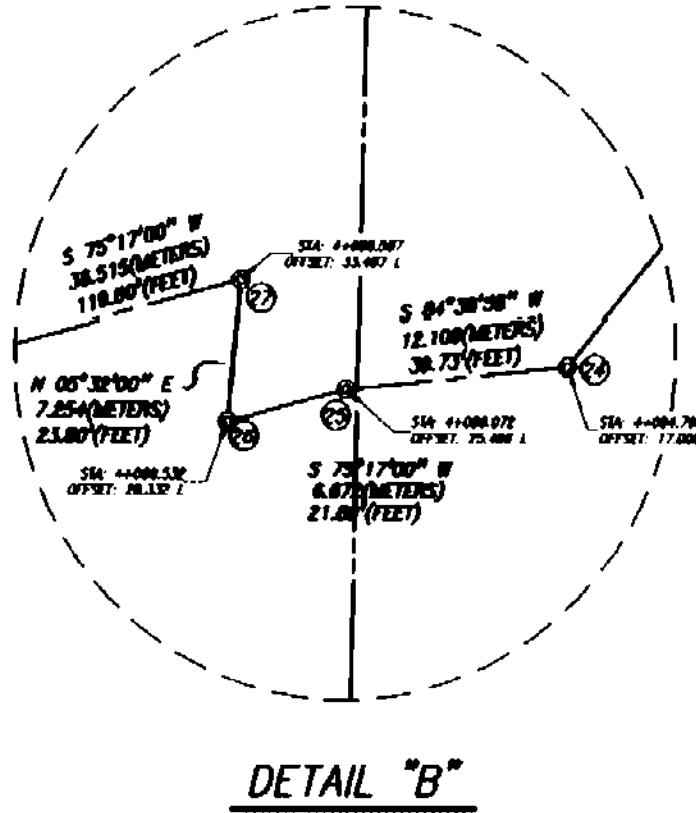
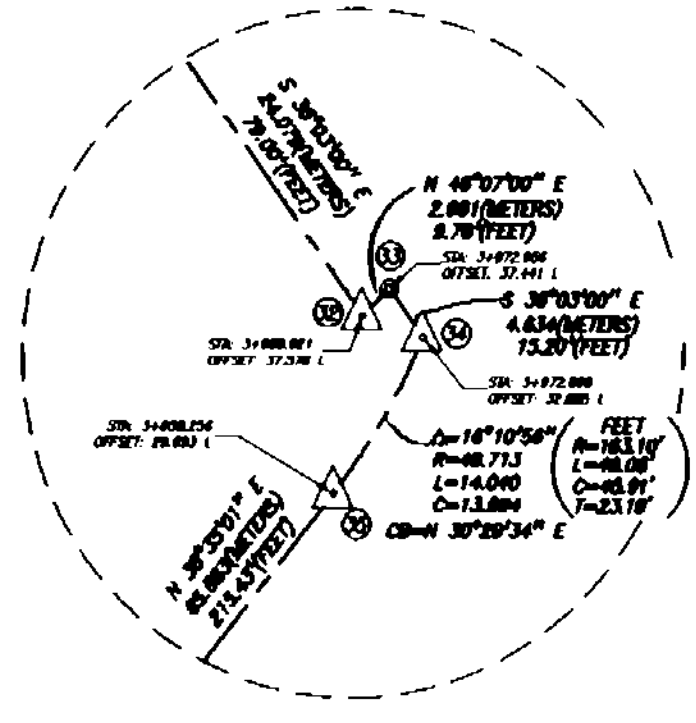
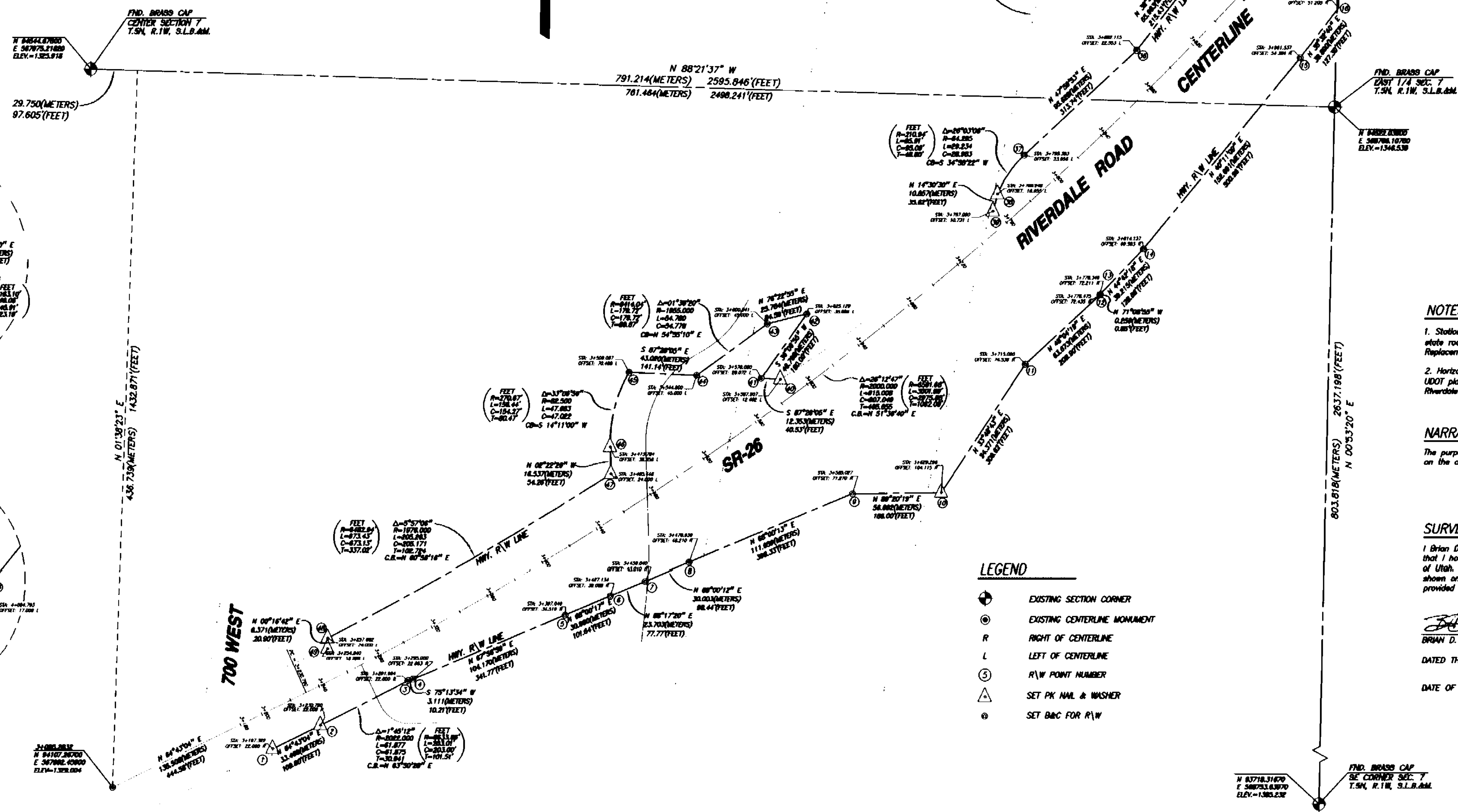

NOTES:

- Stations and offsets are in meters and based on the plans of proposed state road Project No. STP-BRF-0026(2) SR-26 Riverdale Road Bridge Replacement.
- Horizontal, Vertical and Coordinate values are based on control provided in UDOT plans of proposed state road Project No. STP-BRF-0026(2) SR-26 Riverdale Road Bridge Replacement.

NARRATIVE:

The purpose of this plat is to show the right-of-way location as it appears on the above referenced project.

SURVEYOR'S NARRATIVE:

I Brian D. Jones do hereby certify that I am a registered land surveyor, and that I hold Certificate No. 330833 as prescribed under the laws of the state of Utah. I further certify that I have made a survey of the centerline alignment shown on this plat, for the purpose of recording the right-of-way location provided in the above referenced project.

Brian D. Jones
 BRIAN D. JONES
 DATED THIS 14th DAY OF MAY 2001
 DATE OF SURVEY: JANUARY 2001



RECEIVED
 FEB 13 2002
 Weber County Surveyor

UTAH DEPARTMENT OF
 TRANSPORTATION
 REGION 1

RIGHT-OF-WAY
 DEDICATION PLAT

A PORTION OF RIVERDALE ROAD (SR-26)
 LOCATED IN SECTIONS 7 AND 8 OF
 TOWNSHIP 5 NORTH, RANGE 1 WEST,
 SALT LAKE BASE AND MERIDIAN
 WEBER COUNTY UTAH

REVISIONS		
NO.	DESCRIPTIONS	DATE
1	CHANGE NORTH R/W PER UDOT	3-06-01
2	ADD MONUMENT SYMBOLS	5-14-01

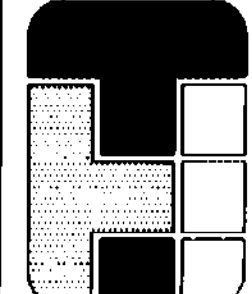

**THOMPSON-HYSELL
 ENGINEERS**
 A DIVISION OF THE KEITH COMPANIES
 2400 WEST 4700 SOUTH TAYLORSVILLE, UTAH 84118 (800) 964-0888

APPROVED BY:
 R.C.E. EXP.
 SCALE 1=1500 DR. BY B.D.J.
 DATE 01/18/2001 CK. BY J.R.L.
 FILE K:\227300\SUR\R/W-PLAT.DWG

SHEET NUMBER
1
 OF 1