

NORTHWEST CORNER OF SECTION 33, T.7N., R.2W., S.L.B.M., U.S. SURVEY.

002871

**SURVEYOR'S CERTIFICATE**  
I, LYLE G. BRISSEGGER, DEPOSE AND SAY THAT I AM A LICENSED PROFESSIONAL LAND SURVEYOR, HOLDING UTAH LICENSE NUMBER 378082. THE SURVEY HEREON WAS PERFORMED BY ME OR UNDER MY DIRECTION, AND THAT THIS PLAT CORRECTLY DEPICTS THE FINDINGS OF THAT SURVEY.

SIGNED THIS 19th DAY OF APRIL 2002 BY LYLE G. BRISSEGGER, SURVEYOR.

UTAH LICENSE NUMBER 378082

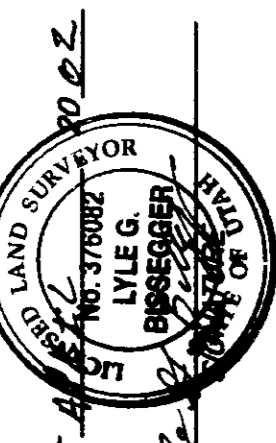

**BASIS OF BEARINGS**

THE BASIS OF BEARINGS FOR THIS PLAT IS THE NORTH BOUNDARY OF CARVER SUBDIVISION PLAT AND BEARING ON THE GROUND BY THE FOUND HANSEN REBAR AND CAPS AT THE NORTHWEST CORNER AND THE NORTH EAST CORNER OF SAID LOT 2, SHOWN HEREON AS: S88°31'04"E

**NARRATIVE**

THE PURPOSE OF THIS SURVEY IS TO DEFINE LOT 2, CARVER SUBDIVISION PLAT AND BEARING ON THE GROUND BY THE FOUND HANSEN REBAR AND CAPS FOUND AT THE NORTHWEST CORNER AND NORTHEAST CORNER OF SAID LOT 2. THE SURVEY HEREON WAS PERFORMED BY ME AND WAS MARKED WITH A 5/8" REBAR AND RED CAP STAMPED "REEVE & ASSOC."

**SURVEYED DESCRIPTION**

SAYT OF THE NORTHWEST CORNER OF SECTION 33, T.7N., R.2W., S.L.B.M., U.S. SURVEY, DESCRIBED AS FOLLOWS:  
ALL OF LOT 2, CARVER SUBDIVISION, PLAIN CITY, WEBER COUNTY, UTAH

NORTHWEST CORNER OF SECTION 33, T.7N., R.2W., S.L.B.M., U.S. SURVEY.

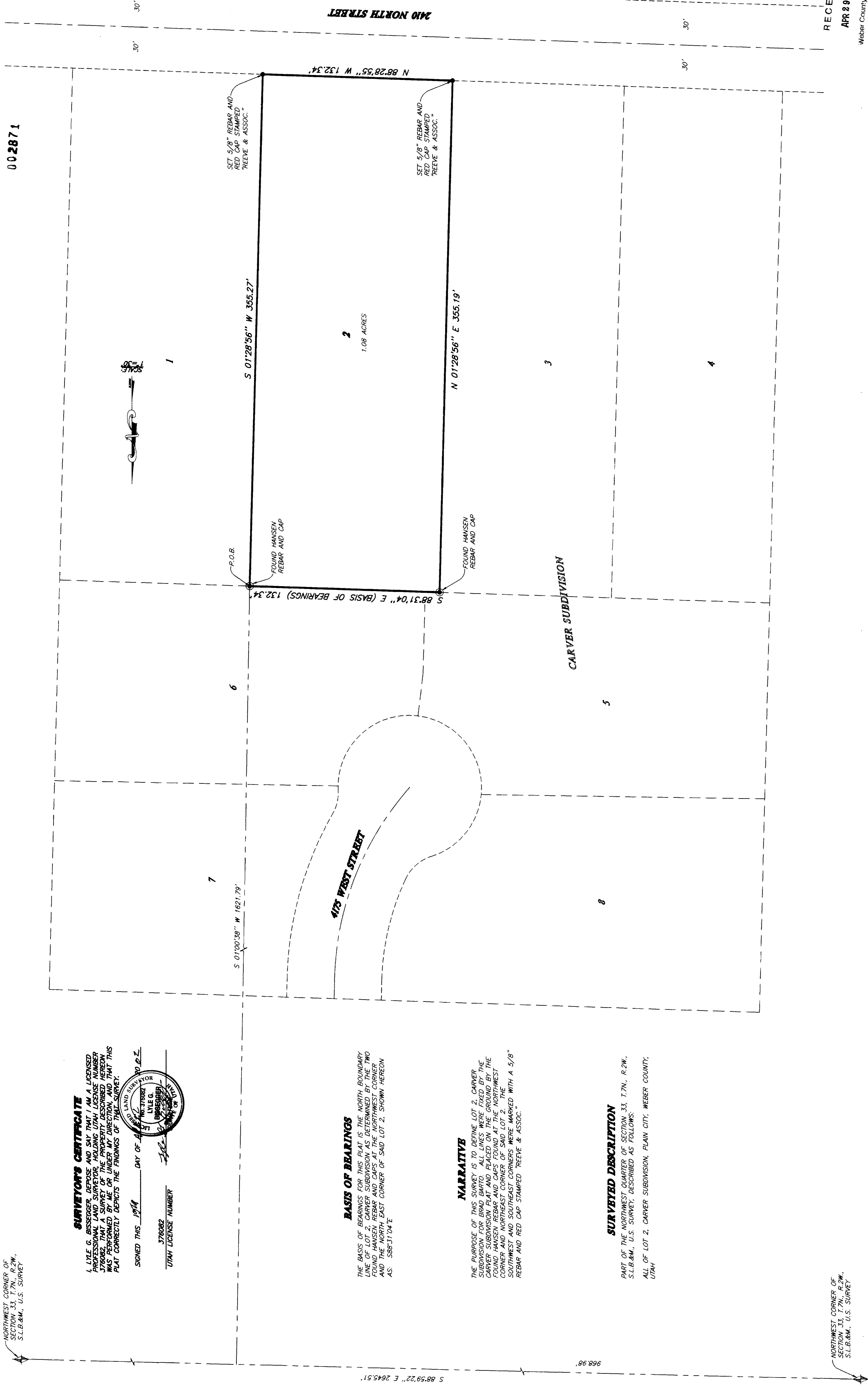

RECEIVED  
APR 29 2002

Webber County Surveyor

THESE PLANS AND SPECIFICATIONS ARE THE PROPERTY OF REEVE & ASSOC., INC., 3970 QUINCY AVE., OGDEN, UTAH 84403 AND SHALL NOT BE COPIED OR REDUCED OR REPRODUCED WITHOUT THEIR WRITTEN PERMISSION.

REVISIONS

1.					
2.					
3.					
4.					
5.					
6.					

**REEVE & ASSOCIATES, INC.**  
Civil Engineering • Structural Engineering  
Surveying • Land Planning • Landscape Architecture  
EXECUTIVE SUITE, OGDEN, UTAH 84403  
(801) 581-3100 FAX (801) 581-2868

**RECORD OF SURVEY**

**LOT 2 CARVER SUBDIVISION**  
PART OF THE NORTH WEST QUARTER OF SECTION 2, T.7N., R.2W., S.L.B.M., U.S. SURVEY  
PLAIN CITY, WEBER COUNTY, UTAH

SHEET 1  
SHEETS 1

002871