

RECORD OF SURVEY

ALL OF LOT 2, OLIVE BLUFF ESTATES SUBDIVISION, WEST HAVEN CITY, WEBER COUNTY, UTAH

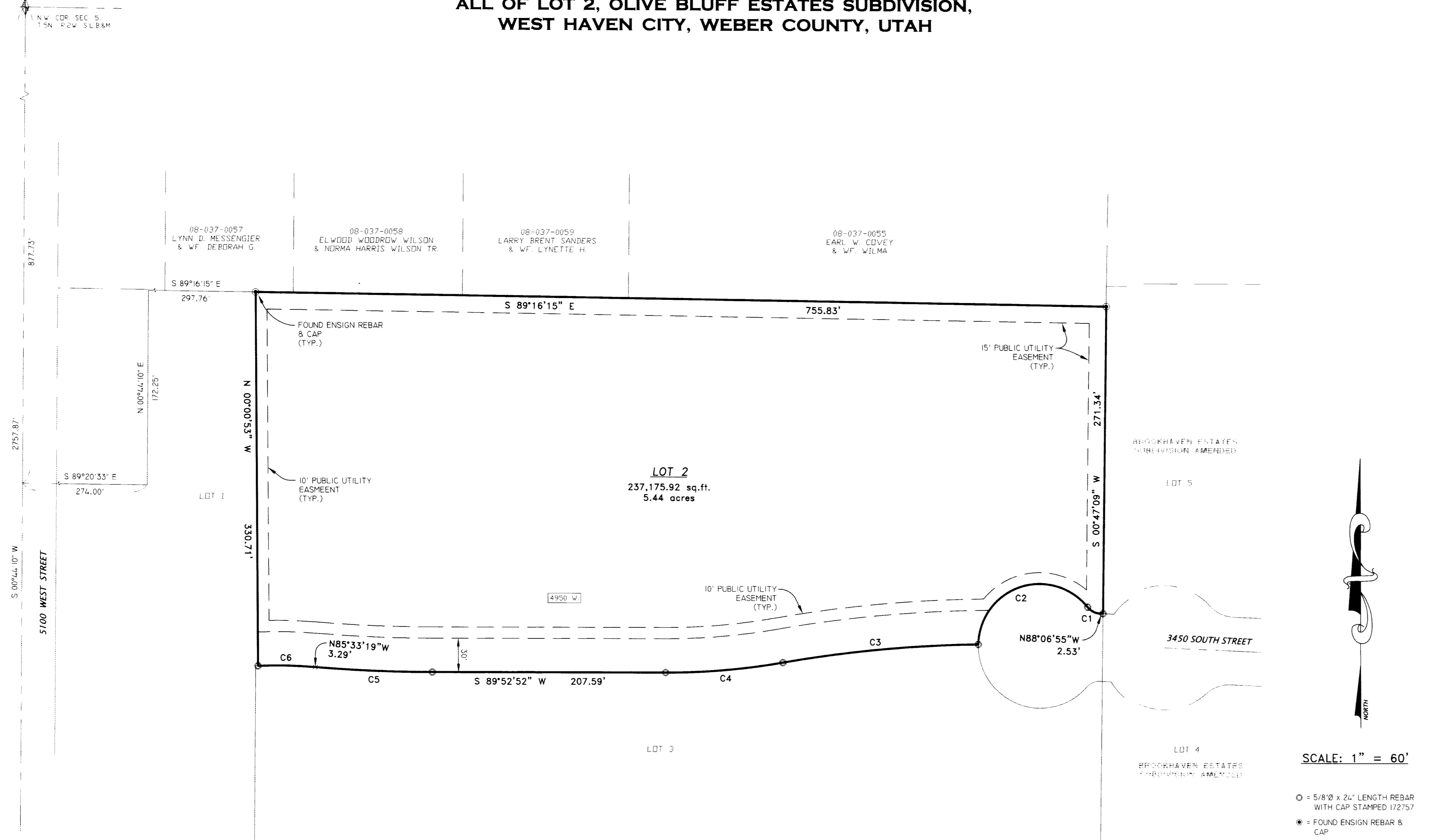

SCALE: 1" = 60'

- = 5/8" x 24" LENGTH REBAR WITH CAP STAMPED 172757
- = FOUND ENSIGN REBAR & CAP

RECEIVED
MAY 02 2002
Weber County Surveyor

SURVEYOR'S CERTIFICATE

I, **DOUG L. GRAHAM**, A PROFESSIONAL LICENSED LAND SURVEYOR AS PRESCRIBED BY THE LAWS OF THE STATE OF UTAH AND HOLDING LICENSE NUMBER **172757**, DO HEREBY CERTIFY THAT A SURVEY OF THE BELOW DESCRIBED PROPERTY HAS BEEN MADE BY MYSELF OR UNDER MY DIRECTION AND THE PLAT HEREON IS A TRUE AND CORRECT REPRESENTATION OF SAID SURVEY.

DATE: 4-30-02 SIGNED: [Signature]

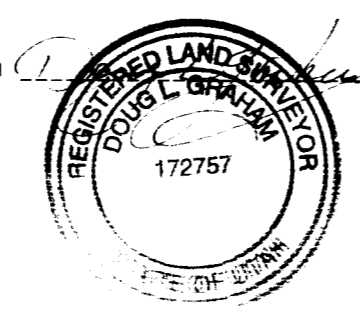

BOUNDARY DESCRIPTION

ALL OF LOT 2, OLIVE BLUFF ESTATES SUBDIVISION, WEST HAVEN CITY, WEBER COUNTY, UTAH, ACCORDING TO THE OFFICIAL PLAT THEREOF.

NARRATIVE

THE PURPOSE OF THIS SURVEY WAS TO SET PROPERTY CORNERS FOR LOT 2 OF OLIVE BLUFF ESTATES SUBDIVISION AS SHOWN.

CURVE TABLE					
CURVE	RADIUS	LENGTH	TANGENT	CHORD	BEARING
C1	15.00'	12.81'	6.83'	12.43'	S 63°38'16" E 48°56'07"
C2	55.00'	133.95'	149.24'	103.21'	S 71°05'10" W 139°32'21"
C3	112.32'	175.05'	87.71'	174.87'	S 84°24'14" W 9°01'01"
C4	602.22'	104.96'	52.61'	104.83'	N 84°53'17" E 9°59'10"
C5	1284.79'	102.34'	51.20'	102.31'	S 87°50'13" E 4°33'50"
C6	399.12'	49.14'	24.60'	49.11'	N 89°04'56" W 7°03'16"

LANDMARK SURVEYING AND ENGINEERING, INC.
A COMPLETE LAND DEVELOPMENT SERVICE
4646 S. 3500 W. #A-3, ROY, UTAH 84067
PHONE 801-731-4075

CLIENT: ROBERT COMBE
LOCATION: ALL OF LOT 2, OLIVE BLUFF ESTATES SUBDIVISION, WEST HAVEN CITY, UTAH
SURVEYED: MARCH 2002

REVISIONS:	DRAWN BY: L.A.
04-06-02 L.A.	CHECKED BY: D.G.
	DATE: 03-23-02
	FILE: 2361RDS.DWG

02879

02879