

RECORD OF SURVEY
AMENDED LOT 16, WEST HAVEN INDUSTRIAL PARK
 A PART OF THE S.E. 1/4 OF SECTION 35, T.6N., R.2W., S.L.B.&M.
 WEST HAVEN CITY, WEBER COUNTY, UTAH
 DECEMBER 2001

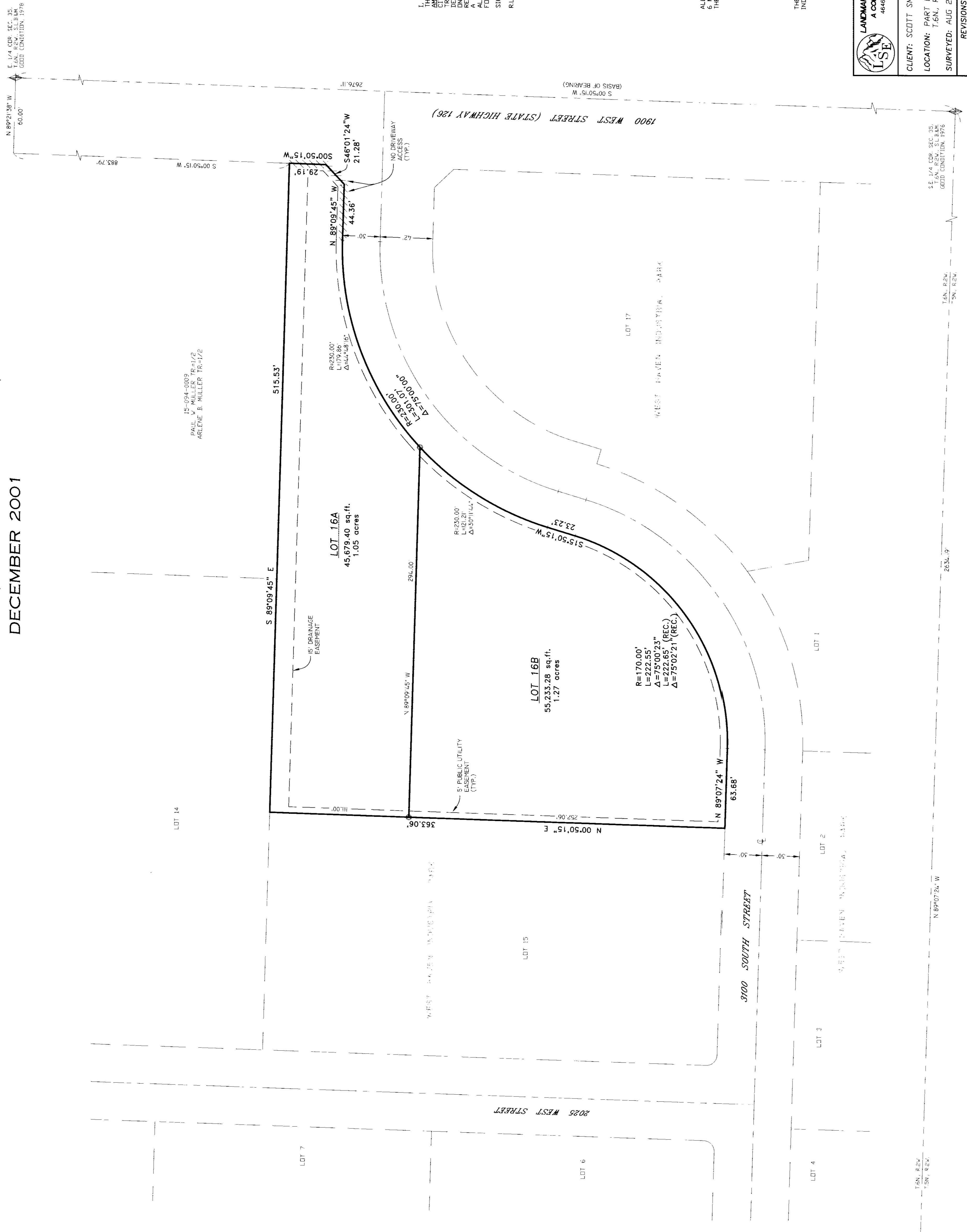

RECEIVED
 MAY 02 2002
 Weber County Surveyor

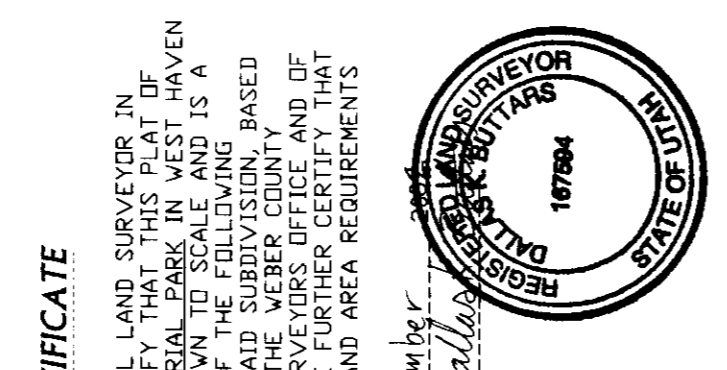

SURVEYOR'S CERTIFICATE
 I, PAUL A. MILLER, A PROFESSIONAL LAND SURVEYOR IN THE STATE OF UTAH, DO HEREBY CERTIFY THAT THIS PLAN OF AMENDMENT TO LOT 16, WEST HAVEN INDUSTRIAL PARK, AND IS ON THE BASIS OF THE RECORDS OF THE PUBLIC UTILITY AND RECORDS DIVISION OF THE LANDS INCLUDING SAID SUBDIVISION DATA COMPILED FROM RECORDS IN THE WEBER COUNTY OFFICE AND THE RECORDS OF THE LANDS DIVISION OF THE SURVEY MADE ON THE GROUND AND I FURTHER CERTIFY THAT THIS SURVEY WAS MADE IN ACCORDANCE WITH THE REQUIREMENTS FOR WEST HAVEN CITY ZONING.
 SIGNED THIS 10th DAY OF DECEMBER 2001.
 R.L.S. # 167394
 SIGNATURE

BOUNDARY DESCRIPTION
 ALL OF LOT 16 OF WEST HAVEN INDUSTRIAL PARK, SECTION 35, TOWNSHIP 6 NORTH, RANGE 2 WEST, SALT LAKE BASE AND MERIDIAN, ACCORDING TO THE OFFICIAL PLAN THEREOF.

NARRATIVE
 THE PURPOSE OF THIS SURVEY WAS TO AMEND LOT 16 OF WEST HAVEN INDUSTRIAL PARK.

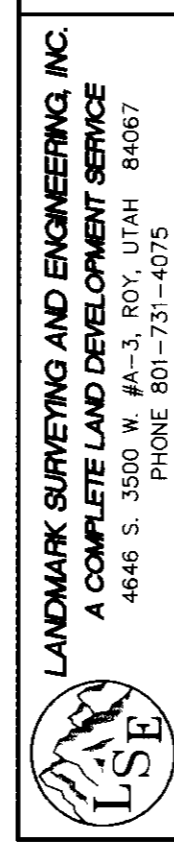

LANDMARK SURVEYING AND ENGINEERING, INC.
 A COMPLETE LAND DEVELOPMENT SERVICE
 4646 S. 1000 E. SUITE 100
 WEST HAVEN, UTAH 84414
 PHONE 801-331-4070
 CLIENT: SCOTT SMIDT
 LOCATION: PART OF THE S.E. 1/4 OF SEC. 35, T.6N., R.2W., S.L.B.&M.
 SURVEYED: AUG 2001
 DRAWN BY: L.A.
 CHECKED BY: J.B.
 DATE: 08-18-01
 FILE: 2306AKNDG

WEBER COUNTY RECORDER
 ENTRY # _____ FEE _____
 FILED FOR RECORD & RECORDED
 THIS _____ DAY OF _____ 20____
 AT _____ IN BOOK _____ OF _____
 PAGE _____
 BY _____
 WEBER COUNTY RECORDER
 DEPUTY

SCALE: 1" = 40'

0 = 3/8" x 24" LENGTH REBAR WITH CAP STAMPED 107394