

**RECORD OF SURVEY  
FOOTHILL SUBDIVISION  
A PART OF THE S.W. 1/4 OF SECTION 27, T. 7 N., R. 1 W., S.L.B. AND M.  
NORTH OGDEN CITY, WEBER COUNTY, UTAH  
OCTOBER 2001**

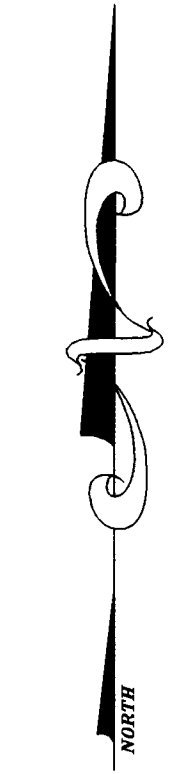
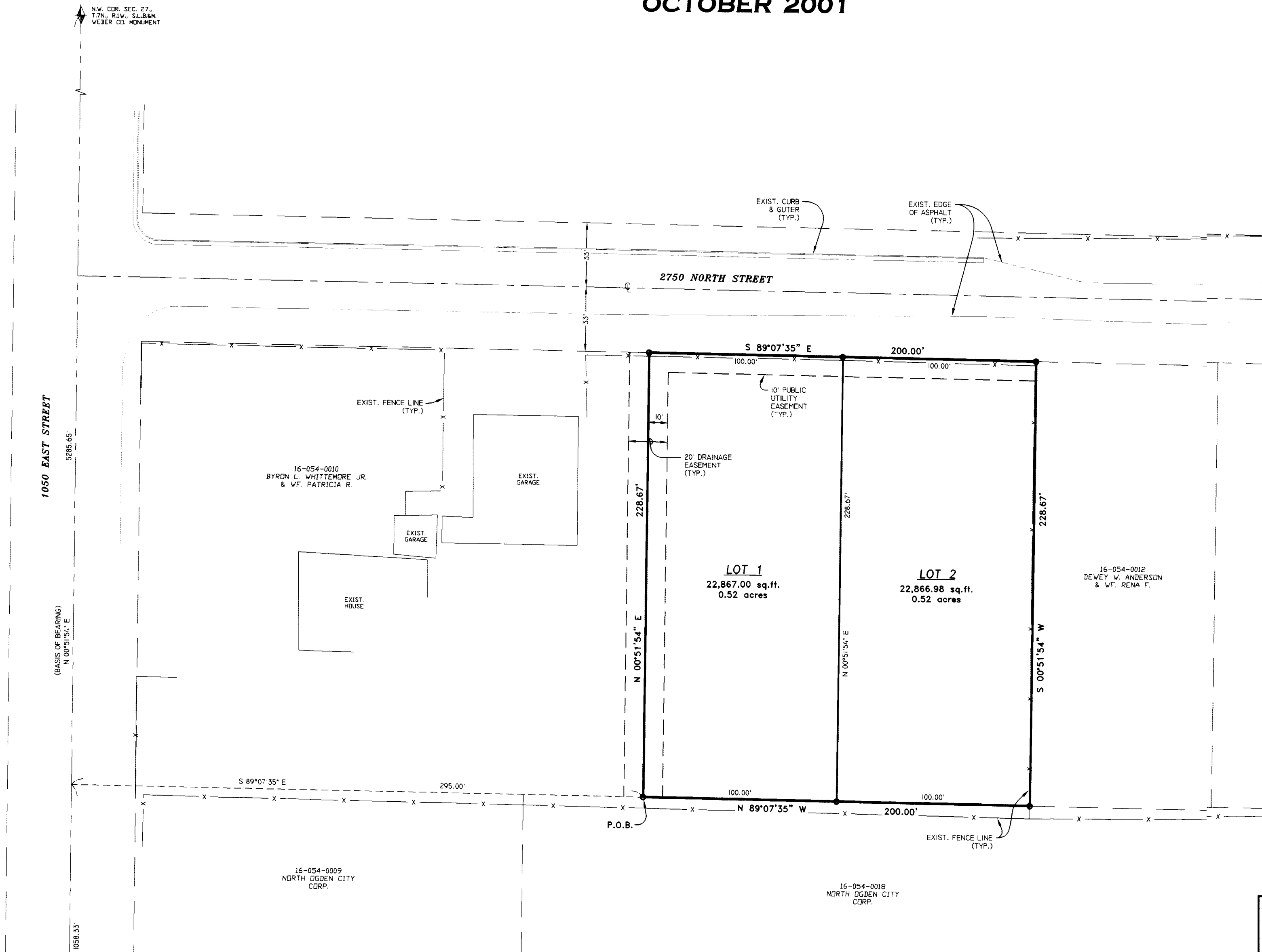

SCALE: 1" = 40'

○ = 5/8" x 24" LENGTH REBAR WITH CAP STAMPED 167594

RECEIVED

MAY 02 2002

Weber County Surveyors

002881

002881

**BOUNDARY DESCRIPTION**  
A PART OF THE SOUTHWEST QUARTER OF SECTION 27, TOWNSHIP 7 NORTH, RANGE 1 WEST, SALT LAKE BASE AND MERIDIAN, U.S. SURVEY, DESCRIBED AS FOLLOWS:  
BEGINNING AT A POINT BEING NORTH 00°51'54" EAST 1058.33 FEET ALONG THE SECTION LINE AND SOUTH 89°07'35" EAST 295.00 FEET FROM THE SOUTHWEST CORNER OF SAID SECTION 27, AND RUNNING THENCE NORTH 00°51'54" EAST 228.67 FEET TO THE SOUTH LINE OF 2750 NORTH STREET; THENCE SOUTH 89°07'35" EAST 200.00 FEET ALONG SAID SOUTH LINE; THENCE SOUTH 00°51'54" WEST 228.67 FEET; THENCE NORTH 89°07'35" WEST 200.00 FEET TO THE POINT OF BEGINNING.  
CONTAINS 1.05 ACRES.

**NARRATIVE**  
THE PURPOSE OF THIS SURVEY WAS TO CREATE A 2 LOT SUBDIVISION ON THIS EXISTING PARCEL OF PROPERTY. BEARINGS USED ARE STATE PLANE GRID.

**SURVEYORS CERTIFICATE**  
I, DALLAS K. BUITARS, A PROFESSIONAL LICENSED SURVEYOR AS PRESCRIBED BY THE LAWS OF THE STATE OF UTAH, LICENSE NUMBER 16224, DO HEREBY CERTIFY THAT THE SURVEY OF THE BELLO DESCRIBED PROPERTY IS A TRUE AND CORRECT REPRESENTATION OF THE SURVEY.  
DATE: 9-26-01 SIGNED: [Signature]

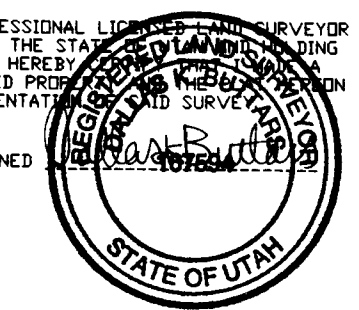

**LANDMARK SURVEYING AND ENGINEERING, INC.**  
A COMPLETE LAND DEVELOPMENT SERVICE  
4646 S. 3500 W. #A-3, ROY, UTAH 84067  
PHONE 801-731-4075

CLIENT: BYRON L. WHITTEMORE	
LOCATION: PART OF THE S.W. 1/4 OF SEC. 27, T.7N., R.1W., S.L.B.&M.	
SURVEYED: JUNE 2001	
REVISIONS:	DRAWN BY: L.A.
	CHECKED BY: D.B.
	DATE: 09-26-01
	FILE: 2283FIN.DWG