

VICINITY MAP  
NOT TO SCALE

**SURVEYOR'S CERTIFICATE**

TO Liang, J. Huang  
AND AS TO CERTIFY THAT THIS MAP OR PLAN AND THE SURVEY ON WHICH IT IS BASED WERE MADE IN (1) IN ACCORDANCE WITH "MINIMUM STANDARD DETAIL REQUIREMENTS FOR ALTA/ACSM LAND TITLE SURVEYS," ADOPTED BY THE BOARD OF SURVEYORS AND MAPPERS OF UTAH IN 1992, AND (2) IN ACCORDANCE WITH THE ACCURACY STANDARDS (AS ADOPTED BY ALTA) AND (3) IN ACCORDANCE WITH THE STANDARDS OF THIS CERTIFICATION OF AN URBAN SURVEY.  
DATE: 5.2.01

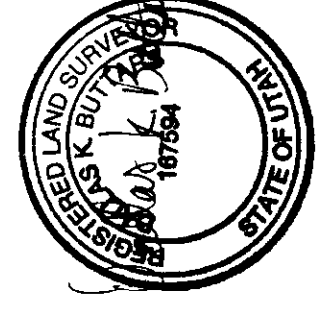

(SIGNED AND SEAL)  
REGISTRATION NO.

**RECORD BOUNDARY DESCRIPTION**

A PART OF THE SOUTH-EAST QUARTER OF SECTION 17, TOWNSHIP 6 NORTH, RANGE 1 WEST, SALT LAKE BASIN MERIDIAN, 12TH PRINCIPAL MERIDIAN, BEING A 0.67 ACRES PARCEL, AS SHOWN ON THE EAST QUARTER CORNER OF SAID SECTION 17, AND RUNNING N 80°57'13" WEST 69.81' TO THE POINT OF BEGINNING; THENCE S 00°58'00" WEST 147.86' TO THE POINT OF BEGINNING; THENCE S 00°58'00" WEST 147.86' TO THE POINT OF BEGINNING. CONTAINS 0.67 ACRES.

**NOTES:**

1. THIS PROPERTY IS LOCATED WITHIN THE BOUNDARIES OF THE WEBER BASIN WATER CONSERVANCY DISTRICT CENTRAL WEBER SEWER IMPROVEMENT AND WEBER COUNTY FIRE ASSESSMENTS (COURTESY OF SAID DISTRICTS).
2. BOUNDARY ESTABLISHED FROM DEEDS.
3. FEDERAL EMERGENCY MANAGEMENT AGENCY (FEMA) FLOOD ZONING MAP NO. 44084-008-9 505 OF 6 FLOOD PLANE AREA.

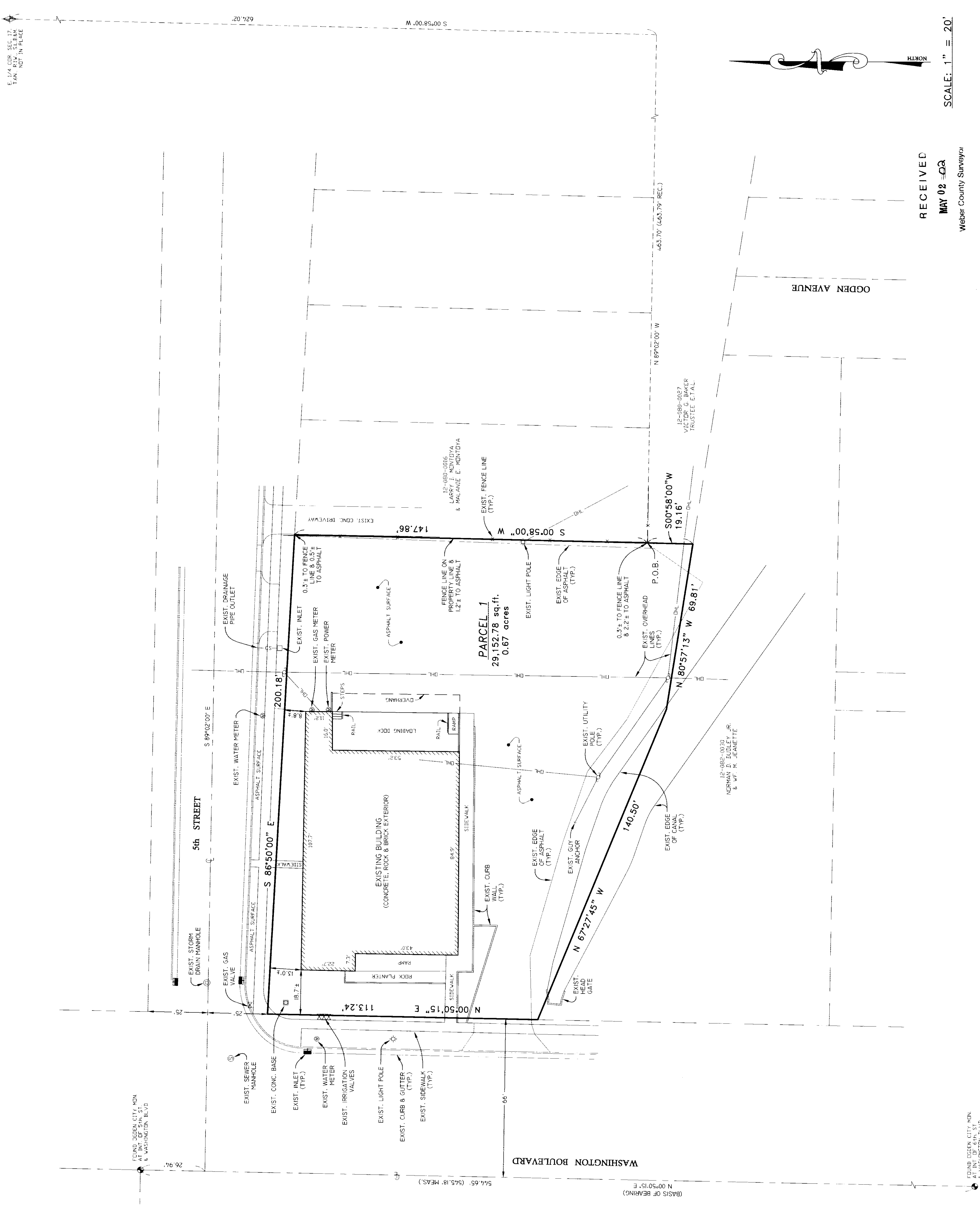

RECEIVED  
MAY 02 03  
Weber County Surveyors

SCALE: 1" = 20'

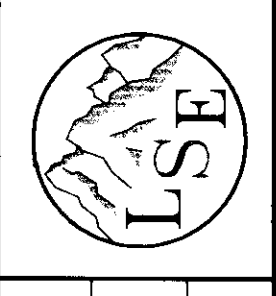

LANDMARK SURVEYING AND ENGINEERING, INC.  
A COMPLETE LAND DEVELOPMENT SERVICE  
4646 S. 3500 W. #A-3, ROY, UTAH 84067  
PHONE 801-731-4075

DATE: 07-27-01  
SCALE: AS SHOWN  
SURVEYED: 07-16-01

DRAWN BY: L.A.  
CHECKED BY: D.B.  
JOB NO. 2302ALTA

REVISIONS	DATE	BY
1.)		
2.)		
3.)		
4.)		
5.)		
6.)		
7.)		
8.)		

**ALTA/ACSM LAND TITLE SURVEY**

PREPARED FOR:  
**LONG TONG HUANG**  
PROPERTY KNOWN AS: 506 SOUTH WASHINGTON BLVD., OGDEN, UTAH