

SCALE: 1" = 50'

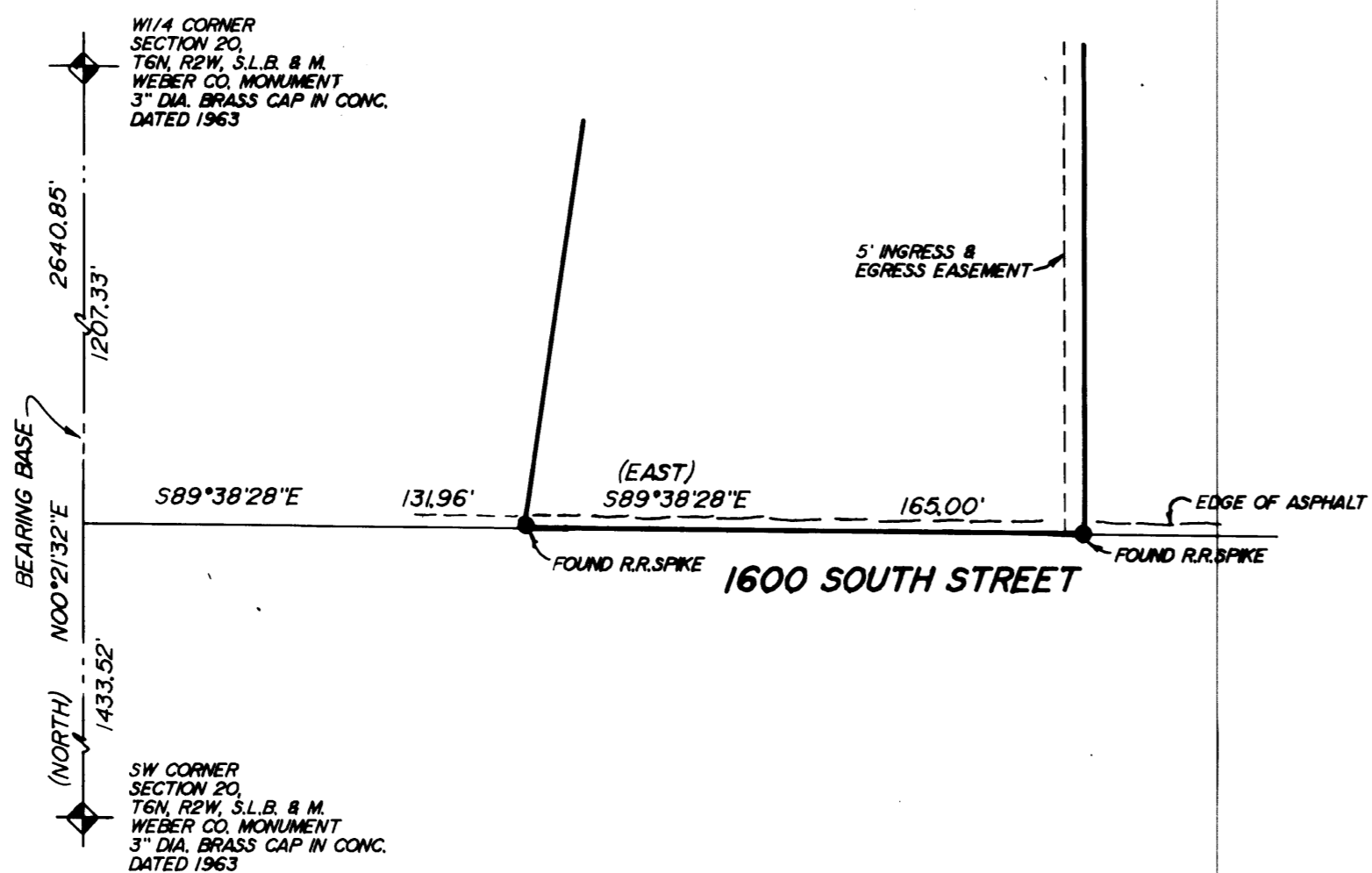
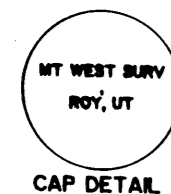

NOTE: RECORD BEARINGS ARE SHOWN IN PARENTHESIS.

NOTE: BASIS OF BEARINGS IS THE UTAH STATE PLANE GRID SYSTEM.

DESCRIPTION OF SURVEYED LINE

BEING A PART OF THE SOUTHWEST QUARTER OF SECTION 20, TOWNSHIP 6 NORTH, RANGE 2 WEST, SALT LAKE BASE AND MERIDIAN, AND DESCRIBED AS FOLLOWS:

BEGINNING AT A POINT WHICH IS N.00°21'32"E.. 1433.52 FEET, AND S.89°38'28"E.. 131.96 FEET FROM THE WEBER COUNTY MONUMENT MARKED AS BEING THE SOUTHWEST CORNER OF SAID SECTION 20, AND RUNNING:

THENCE S.89°38'28"E.. 165.00 FEET, TO A POINT AT THE END OF SURVEYED LINE. SAID POINT BEING N.12°03'45"E.. 1463.96 FEET FROM THE AFORESAID SOUTHWEST SECTION CORNER.

NARRATIVE

THE PURPOSE OF THIS SURVEY WAS TO ESTABLISH THE FRONT CORNERS OF THE PROPERTY AS SHOWN AND IN ACCORDANCE WITH THE DESIRES OF CLIENT. BOTH CORNERS WERE FOUND IN PLACE AS SHOWN, AND IN HARMONY WITH PRESENT MONUMENTATION.

SURVEYORS CERTIFICATE

I, MARTIN B. MOORE JR., UTAH REGISTERED LAND SURVEYOR NO. 3964, DO HEREBY CERTIFY THAT THIS PLAT WAS PREPARED FROM A SURVEY MADE ON THE GROUND BY ME, OR UNDER MY SUPERVISION, AT THE REQUEST OF AND EXCLUSIVELY FOR OGDEN FIRST FEDERAL SAVINGS, AND ON BEHALF OF MOUNTAIN WEST LAND SURVEYORS P.C., AND IS TRUE AND CORRECT TO THE BEST OF MY KNOWLEDGE AND BELIEF.

MARTIN B. MOORE JR. NO. 3964



RECEIVED

JAN 10 1990

Weber County Surveyor

RECORD OF SURVEY

for

OGDEN FIRST FEDERAL SAVINGS

A PART OF THE SW1/4 OF SECTION 20, T6N, R2W, S.L.B. & M.

Date 11-09-89	No. 89-1066	Drwn E.E.S.	Ckd M.B.M.
---------------	-------------	-------------	------------

MOUNTAIN WEST PROFESSIONAL LAND SURVEYORS, P.C.
Roy, Utah