

DATE	DATE	DATE
9/23/02	9/23/02	9/23/02
REVISIONS	BY	DATE
1	DF	1
DRAWING NAME		
SURVEY/DWG		
PROJECT NO. 02-177		

0 02900

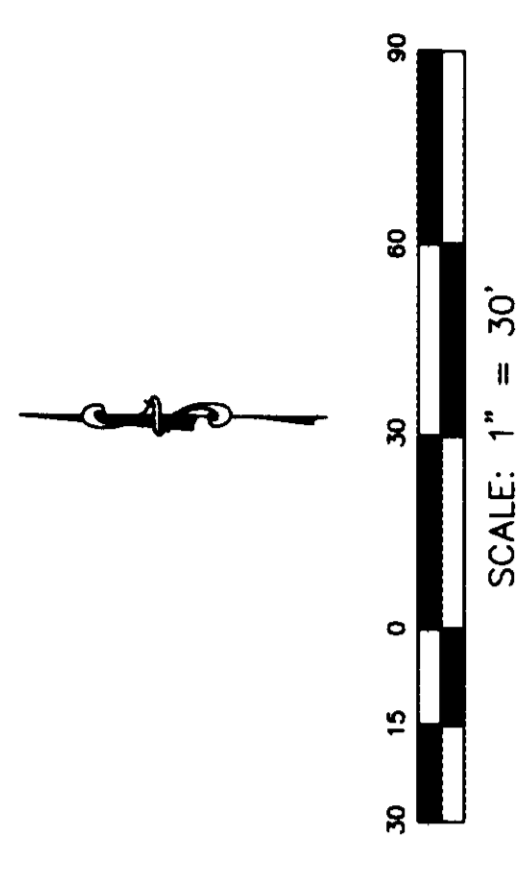

CERTIFICATE
I, VON R. HILL, A PROFESSIONAL LAND SURVEYOR ACCORDING TO THE LAWS OF THE STATE OF UTAH DO CERTIFY THAT I HAVE SURVEYED THE PARCELS SHOWN ON THIS DRAWING AND THAT THE PARCELS SHOWN ON THE GROUND AS SHOWN ON THE DRAWING.



DESCRIPTIONS

PARCEL A
BEGINNING AT THE NORTHWEST CORNER OF LOT 87, WOODLAND ESTATES SUBDIVISION UNIT 4, TOWNSHIP 5 NORTH, RANGE 1 WEST, SALT LAKE MERIDIAN, WEBER COUNTY, UTAH AND RUNNING THENCE NORTH 17°20'01" WEST 103.83 FEET, THENCE SOUTH 27°16'19" EAST 48.80 FEET, THENCE SOUTH 45°32'27" EAST 25.91 FEET, THENCE SOUTH 17°20'01" WEST 125.00 FEET TO THE WESTERLY CORNER OF SAID LOT, THENCE BEGINNING, CONTAINING 0.134 ACRES.

PARCEL B
BEGINNING AT THE NORTHEAST CORNER OF LOT 87, WOODLAND ESTATES SUBDIVISION UNIT 4, TOWNSHIP 5 NORTH, RANGE 1 WEST, SALT LAKE MERIDIAN, WEBER COUNTY, UTAH AND RUNNING THENCE NORTH 17°20'01" WEST 103.83 FEET, THENCE SOUTH 27°16'19" EAST 48.80 FEET, THENCE SOUTH 45°32'27" EAST 25.91 FEET, THENCE SOUTH 17°20'01" WEST 125.00 FEET TO THE WESTERLY CORNER OF SAID LOT, THENCE BEGINNING, CONTAINING 0.134 ACRES.

NARRATIVE

THE PURPOSE OF THE SURVEY WAS TO ADJUST A LOT LINE. THIS WAS DONE USING THE MONUMENTS SHOWN.

RECEIVED
JUL 17 2002
Weber County Surveyor

0 02900

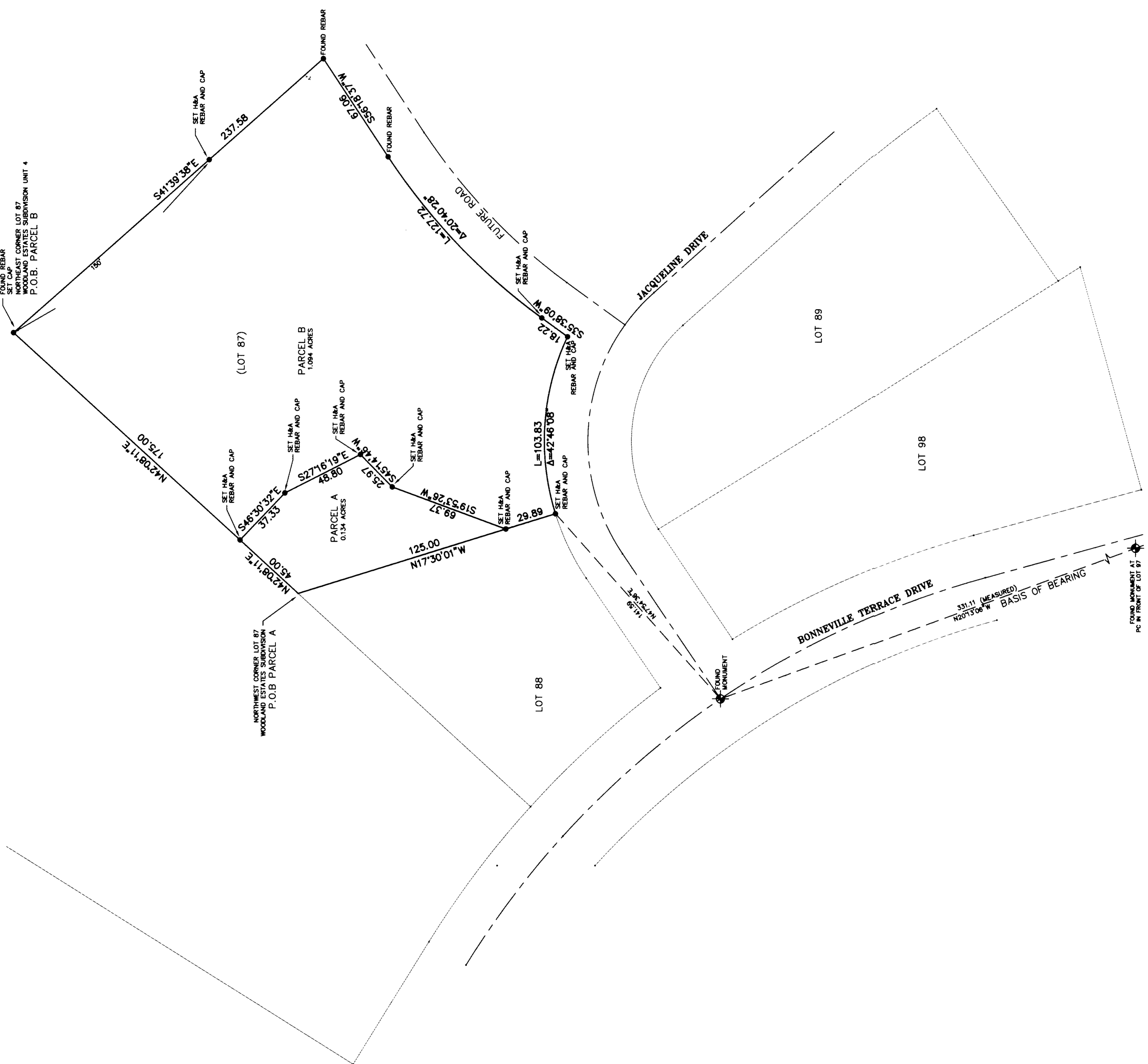

0 02900

0 02900

0 02900

0 02900