

SURVEY BOUNDARY DESCRIPTION

Parcel 13A
 Beginning at a point located 366.78 feet South and 1786.27 feet East from the Weber County Survey monument located at the intersection of 1200 West Street and 200 South Street, said monument is 1175.04 feet S.00°45'37"W. from a Weber County Survey witness corner at the intersection of 1200 West Street and 200 North Street, said witness corner is also 689.28 feet Westerly from the Northeast Corner of Section 13, Township 6 North, Range 2 West, Salt Lake Base and Meridian and running thence N.86°28'37"E. 1126.29 feet, thence S.03°19'23"E. 2109.31 feet, thence S.87°14'04"W. 677.38 feet, thence N.03°19'23"W. 1489.23 feet, thence S.86°28'37"W. 356.77 feet, thence N.03°29'37"W. 730.00 feet to the Point of Beginning.
 Containing 43.06 Acres.

Parcel 13B
 Beginning at a point on the existing boundary line between said FOST 3, Parcel 13 and FOST 4, Parcel 14, said point being 2440.35 feet South and 2286.22 feet East of the Weber County Survey monument located at the intersection of 1200 West Street and 200 South Street, as described above, and running thence, parallel to an existing fence line, N87°14'04"E. 767.38 feet to a point on the existing boundary line of said FOST 3, Parcel 13; thence along said boundary line the following four (4) courses: 1- S3°19'23"E. 233.39 feet; 2- S3°37'06"E. 52.91 feet; 3- S82°09'50"W. 770.00 feet; 4- N3°19'23"W. 354.35 feet to the point of beginning.
 Contains 5.646 acres.

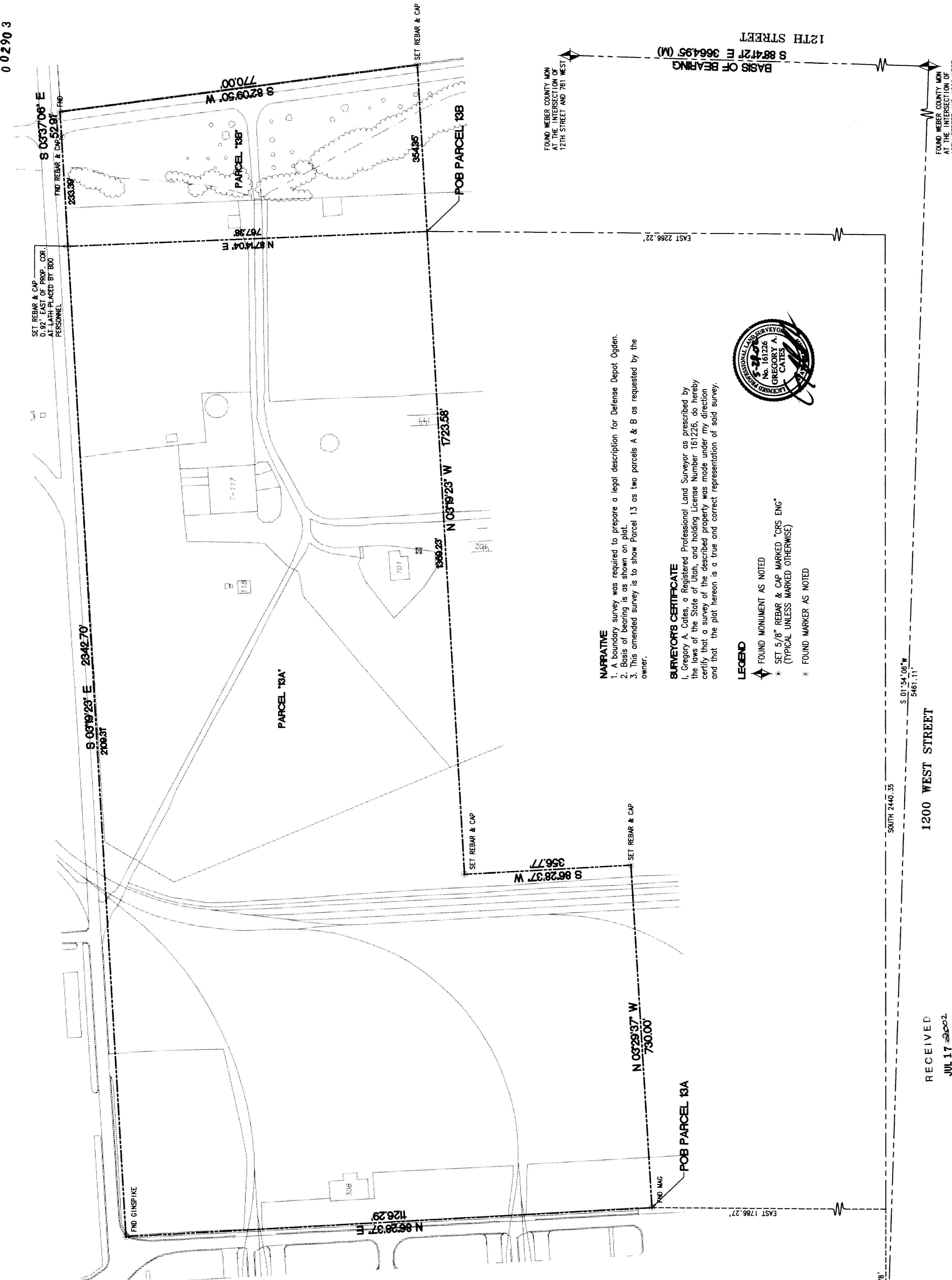

NARRATIVE
 1. A boundary survey was required to prepare a legal description for Defense Depot Ogden.
 2. Basis of bearing is as shown on plat.
 3. This amended survey is to show Parcel 13 as two parcels A & B as requested by the owner.

SURVEYORS CERTIFICATE
 I, Gregory A. Coles, a Registered Professional Land Surveyor as prescribed by the State of Utah, including License Number 161226, do hereby certify that the accuracy of the information made under 226, is fully and completely correct and that the plat hereon is a true and correct representation of said survey.

LEGEND

- ◆ FOUND MONUMENT AS NOTED
- * SET 5/8" REBAR & CAP MARKED "CRS ENG"
- # FOUND MARKER AS NOTED

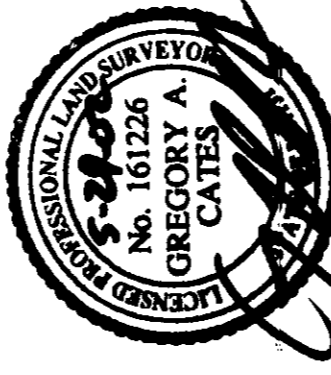

0 0 2 9 0 3

FOUND WEBER COUNTY MON AT THE INTERSECTION OF 12TH STREET AND 761 WEST

FOUND WEBER COUNTY MON AT THE INTERSECTION OF 12TH STREET AND 1200 WEST

FOUND WEBER COUNTY MON AT THE INTERSECTION OF 1200 WEST AND 200 SOUTH

FOUND WEBER CO. SHAWY AT THE INT. OF 1200 W AND 200 NORTH STREETS

RECEIVED
 JUL 17 2002
 WEBER COUNTY SURVEYS

REV.	BY	DATE	DESCRIPTION

PRINCIPAL	PROJECT MANAGER	DATE
CHIEF OF OFFICE	DATE	
DRAWN BY	FILE	DATE ISSUED
SCALE		
1"=150'-0"		

CALDWELL RICHARDS SORESENSEN
 ARCHITECTS & ENGINEERS

OGDEN

RECORD OF SURVEY
 DEFENSE DEPOT OGDEN
 PARCEL 13
 AMENDED MAY 21, 2002

0 0 2 9 0 3
 UTAH

SHEET 5
 OF 5
 DRAWING NO.