

SURVEYOR'S CERTIFICATE
 I, RANDALL J. WILFORD, DEPOSE AND SAY THAT I AM A LICENSED SURVEYOR IN THE STATE OF UTAH AND THAT THE SURVEY HEREON WAS PERFORMED BY ME OR UNDER MY DIRECTION AND THAT THIS PLAN CORRECTLY DEPICTS THE FINDINGS OF THE SURVEY.
 SIGNED THIS 32ND DAY OF SEPTEMBER 2022.
 RANDALL J. WILFORD
 UTAH LICENSE NUMBER 199437

NORTHEAST CORNER OF SECTION 26, T.5N., R.11W., S.L.B.&M., U.S. SURVEY, FOUND BY BRASS CAP AND IRON PIN SET IN ASHLE GROUND (1989)

SOUTHEAST CORNER OF SECTION 26, T.5N., R.11W., S.L.B.&M., U.S. SURVEY, FOUND BY BRASS CAP AND IRON PIN SET IN ASHLE GROUND (1989)

S 00°29'52" E (BASIS OF BEARINGS) 5201.51' (MEASURED) 5201.52' (RECORD)
 2634.80'

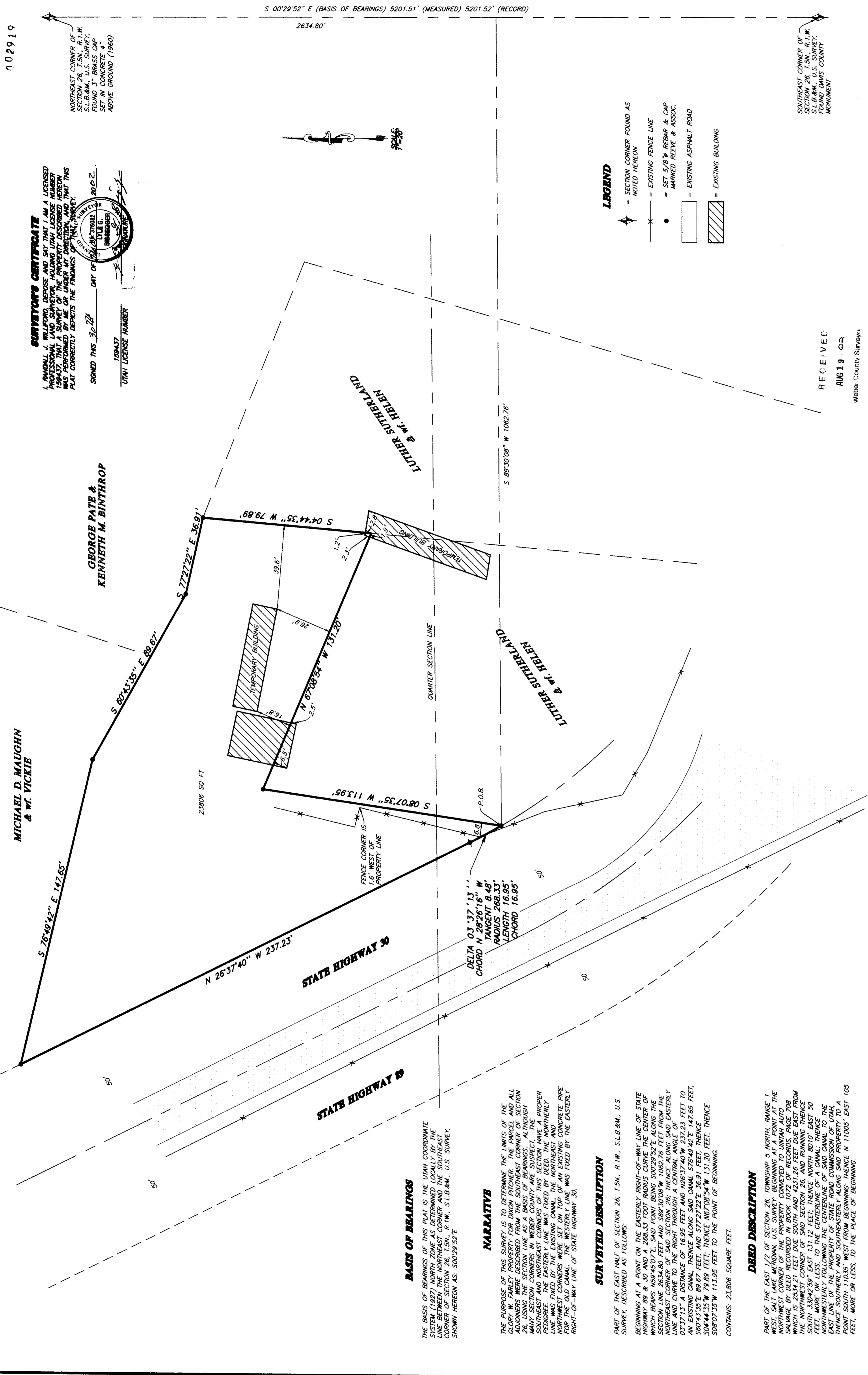

LEGEND
 * = SECTION CORNER FOUND AS NOTED HEREON
 — = EXISTING FENCE LINE
 • = SET 5/8" REBAR & CAP MARKED REEVE & ASSOC.
 — = EXISTING ASPHALT ROAD
 ▨ = EXISTING BUILDING

RECEIVED
 AUG 19 2022
 Weber County Surveyors

THESE PLANS AND SPECIFICATIONS ARE THE PROPERTY OF REEVE & ASSOCIATES, INC. NO PART OF THESE PLANS OR SPECIFICATIONS SHALL BE COPIED OR REPRODUCED WITHOUT THEIR WRITTEN PERMISSION.

SHEET 1

PITCHER PROPERTY
 PART OF THE EAST HALF OF SECTION 26, T.5N., R.11W., S.L.B.&M., U.S. SURVEY
 UTAH, DECEMBER 15, 2022

RECORD OF SURVEY

REEVE & ASSOCIATES, INC.
 Civil Engineering, Surveying, Structural Engineering, Construction Management, and Construction
 EXECUTIVE OFFICE: 4155 S. HARRISON BLVD., #210
 OGDEN, UTAH 84403
 (801) 821-3100 FAX (801) 821-3066

PROJECT NO. _____ SURVEYOR: A. WILFORD
 DATE: JULY 1, 2022 DRAWN: N. BROWN
 SCALE: 1"=50' CHECKED: _____

REVISIONS
 1. _____
 2. _____
 3. _____
 4. _____
 5. _____
 6. _____