

SURVEYOR'S CERTIFICATE

I, RANDALL J. WILLIFORD, DEPOSE AND SAY THAT I AM A LICENSED PROFESSIONAL LAND SURVEYOR, HOLDING UTAH LICENSE NUMBER 159437, THAT A SURVEY OF THE PROPERTY DESCRIBED HEREON WAS PERFORMED BY ME OR UNDER MY DIRECTION, AND THAT THIS PLAT CORRECTLY DEPICTS THE FINDINGS OF THAT SURVEY.

SIGNED THIS 27TH DAY OF JULY, 2002.

159437
UTAH LICENSE NUMBER

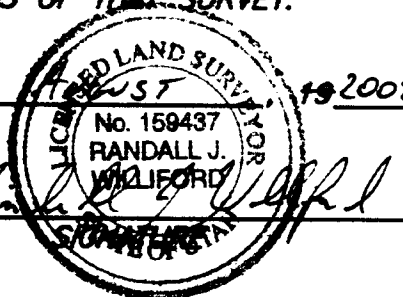

SURVEYED DESCRIPTION

PART OF THE NORTHEAST QUARTER OF SECTION 32 AND THE SOUTHEAST QUARTER OF SECTION 29, T.7N., R.3E., S.L.B.&M., U.S. SURVEY, DESCRIBED AS FOLLOWS:

ALL OF LOTS 452, 453 AND 454, EVERGREEN PARK SUBDIVISION NO. 1.

CONTAINING 9.56 ACRES.

NARRATIVE

THE PURPOSE OF THIS PLAT IS TO DEFINE LOTS 452-454 OF EVERGREEN PARK SUBDIVISION NO. 1 AND INDICATE THE LOCATION OF AN EXISTING CABIN ON THE EAST SIDE OF THE PROPERTY FOR BART TATTON. ALL LINES WERE FIXED BY THE RECORDED EVERGREEN PARK SUBDIVISION NO. 1 PLAT RELATED TO THE FOUND SECTION CORNERS.

BASIS OF BEARINGS

THE BASIS OF BEARINGS FOR THIS PLAT IS THE EVERGREEN PARK SUBDIVISION PLAT BEARING BETWEEN THE NORTHEAST CORNER AND THE EAST QUARTER CORNER OF SECTION 32, T.7N., R.3E., S.L.B.&M., U.S. SURVEY, SHOWN HEREON AS: S00°04'14"W

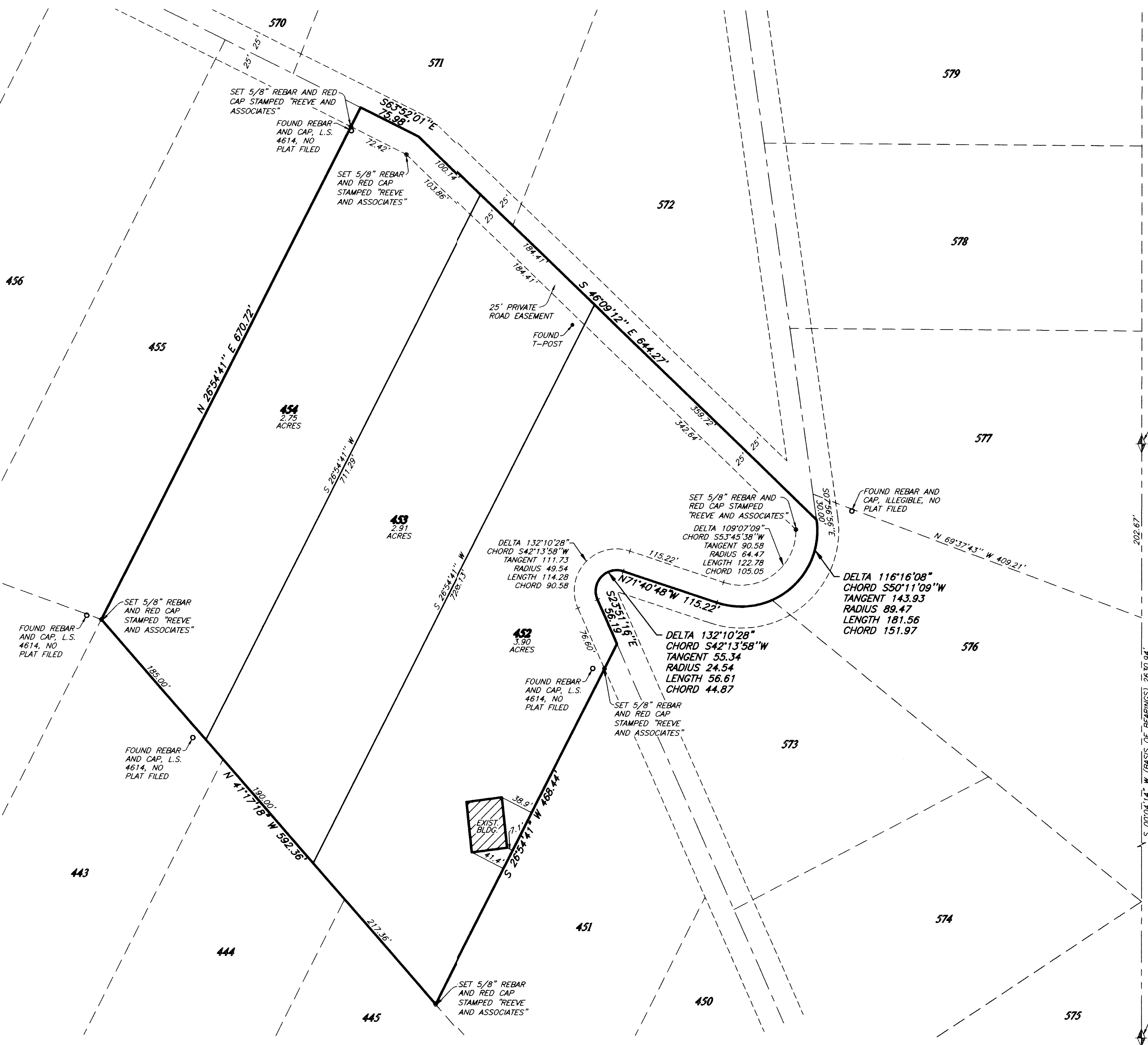

NORTHEAST CORNER OF SECTION 32, T.7N., R.3E., S.L.B.&M., U.S. SURVEY.

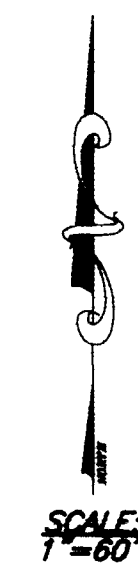

202.67'
S 00°04'14" W (BASIS OF BEARINGS) 2630.94'

EAST QUARTER CORNER OF SECTION 32, T.7N., R.3E., S.L.B.&M., U.S. SURVEY.

RECEIVED
AUG 28 2002
Weber County Surveyor

THESE PLANS AND SPECIFICATIONS ARE THE PROPERTY OF REEVE & ASSOC., INC., 3670 QUINCY AVE., OGDEN, UTAH, 84403 AND SHALL NOT BE COPIED OR REDUCED OR REPRODUCED WITHOUT THEIR WRITTEN PERMISSION.

G:\DRAFTING\SHARED\4530\01\SURVEY.dwg WEB Aug 21 08:57:22 2002 H. GUNN

| REVISIONS | |
|-----------|----|
| 1. | 4. |
| 2. | 5. |
| 3. | 6. |

| | | | |
|-------------|----------|----------|--------------|
| PROJECT NO. | 6530-01 | SURVEYOR | R. WILLIFORD |
| DATE | 07-03-02 | DRAWN | A. GILL |
| SCALE | 1"=60' | CHECKED | |

REEVE & ASSOCIATES, INC.
 Civil Engineering • Structural Engineering
 Surveying • Land Planning • Landscape Architecture
 EXECUTIVE BLDG., 4155 S. HARRISON BLVD., #310
 OGDEN, UTAH 84403
 (801) 621-3100 FAX (801) 621-2666

RECORD OF SURVEY

LOTS 452-454, EVERGREEN PARK SUBDIVISION NO. 1
PART OF THE NE 1/4 OF SEC 32 AND THE SE 1/4 OF SEC 29, T.7N., R.3E., S.L.B.&M., U.S. SURVEY
WEBER COUNTY, UTAH
JULY, 2002