

NORTHWEST CORNER OF SECTION 33, 17N., R.2W., S.L.B.M., U.S. SURVEY

**SURVEYOR'S CERTIFICATE**  
I, LYLE G. BRISSEGER, LICENSEE AND SAY THAT I AM A LICENSED PROFESSIONAL LAND SURVEYOR, HOLDING UTAH LICENSE NUMBER 10001. I HAVE REVIEWED THE FIELD NOTES AND CALCULATIONS AND THEREON I HAVE REPRODUCED THE PLAN HEREON AND THEREON. THIS PLAN CORRECTLY DENOTES THE FINDINGS OF THIS SURVEY.  
SIGNED THIS 22<sup>ND</sup> DAY OF FEBRUARY 2002  
LYLE G. BRISSEGER  
UTAH LICENSE NUMBER 10001

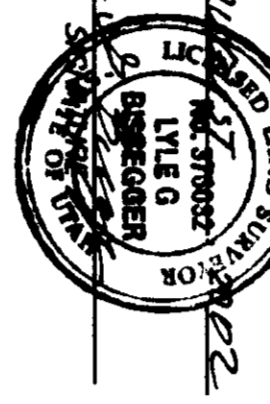

**BASIS OF BEARINGS**  
THE BASIS OF BEARINGS FOR THIS PLAN IS THE NORTH BOUNDARY OF SECTION 33, 17N., R.2W., S.L.B.M., U.S. SURVEY. FOUND HANSEN REBAR AND CAPS AT THE NORTHWEST CORNER AND THE NORTH EAST CORNER OF SAID LOT 2, SHOWN HEREON AS 58831.04'E.

**NARRATIVE**  
THE PURPOSE OF THIS SURVEY IS TO DEFINE LOT 2, CARVER SUBDIVISION FOR BOND BOARD. ALL LINES WERE RACED BY THE SURVEYOR IN THE FIELD AND FOUND HANSEN REBAR AND CAPS AT THE NORTHWEST CORNER AND NORTH EAST CORNER OF SAID LOT 2. THE NORTHWEST CORNER AND SOUTHWEST CORNER WERE MARKED WITH A 5/8" REBAR AND RED CAP STAMPED REEVE & ASSOC.

**SURVEYED DESCRIPTION**  
PART OF THE NORTHWEST QUARTER OF SECTION 33, 17N., R.2W., S.L.B.M., U.S. SURVEY, DESCRIBED AS FOLLOWS:  
ALL OF LOT 2, CARVER SUBDIVISION, PLAIN CITY, WEBER COUNTY, UTAH

NORTHWEST CORNER OF SECTION 33, 17N., R.2W., S.L.B.M., U.S. SURVEY

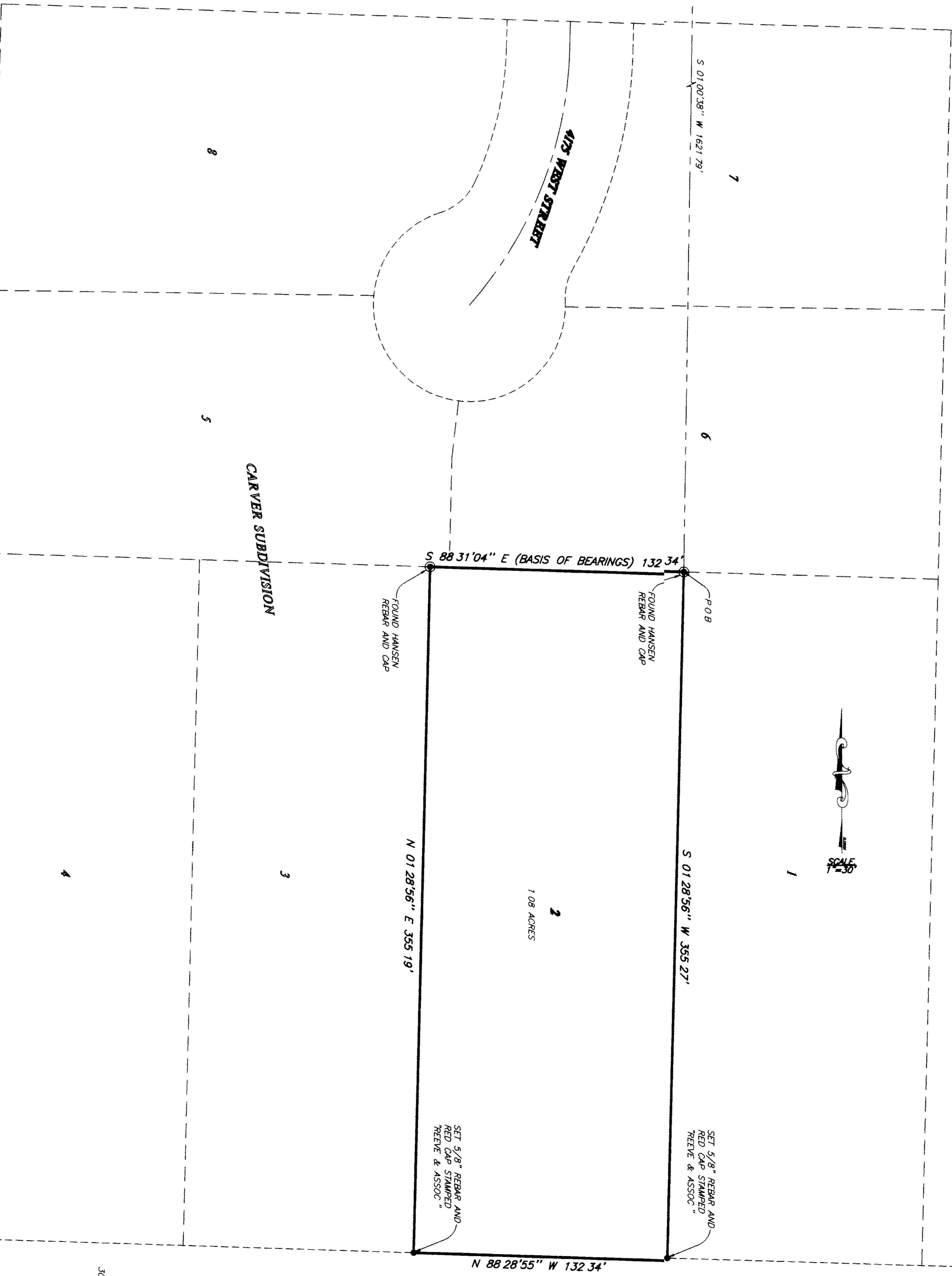

REVISIONS

1	
2	
3	
4	
5	
6	

PROJECT NO. \_\_\_\_\_ DATE \_\_\_\_\_

DATE: \_\_\_\_\_ SCALE: \_\_\_\_\_

BY: \_\_\_\_\_ CHECKED: \_\_\_\_\_

**REEVE & ASSOCIATES, INC.**  
Civil Engineering • Structural Engineering  
Surveying • Land Planning • Landscape Architecture  
2200 N. 1000 W. SUITE 100  
CANYON, UTAH 84001  
(801) 681-1100 FAX (801) 681-1888

**RECORD OF SURVEY**

**LOT 2 CARVER SUBDIVISION**  
PART OF THE NORTH WEST QUARTER OF SECTION 33, 17N., R.2W., S.L.B.M., U.S. SURVEY  
PLAIN CITY, WEBER COUNTY, UTAH

SHEET 1 OF 1 SHEETS

DATE: OCT 16 2002  
DRAWN BY: [Signature]

002941

002941

002941

002941