

Basis of Bearings

THE BASIS OF BEARINGS FOR THIS PLAN IS THE UTM COORDINATE SYSTEM... [text continues]

Narrative

THE PURPOSE OF THIS SURVEY IS TO DEFINE THE PROPERTY AND LOTS AND STREETS... [text continues]

Boundary Description

PART OF THE NORTHWEST QUARTER OF SECTION 29, T6N, R2W, S18.84N, U.S. SURVEY, DESCRIBED AS FOLLOWS: [text continues]

Remainder Parcel A (NOT SURVEYED)

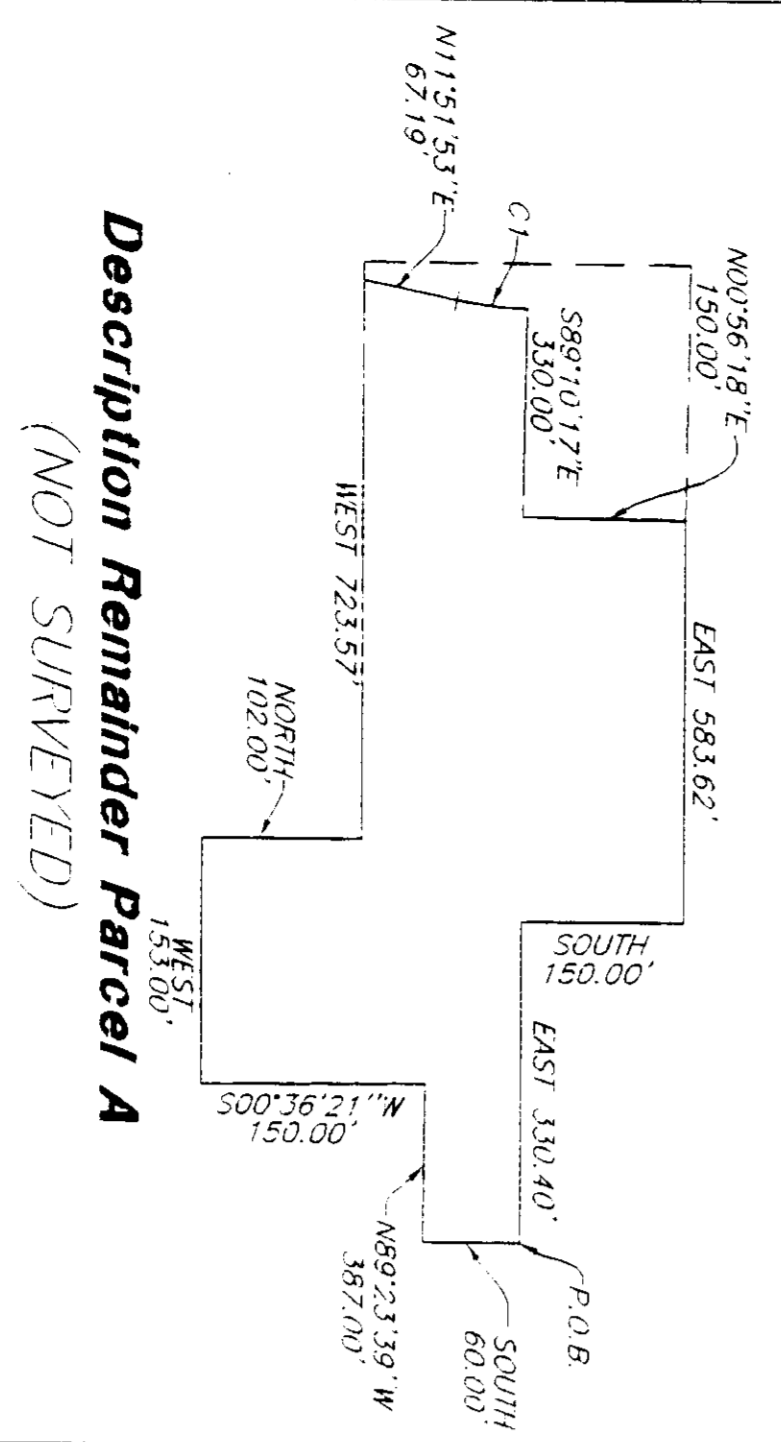

DESCRIPTION OF THE REMAINDER PARCEL A... [text continues]

THE BOTTOMS SUBDIVISION

PART OF THE NORTHWEST QUARTER OF SECTION 29, T6N, R2W, S18.84N, U.S. SURVEY, WEBER COUNTY, UTAH, SEPTEMBER, 1999

Remainder Parcel B (NOT SURVEYED)

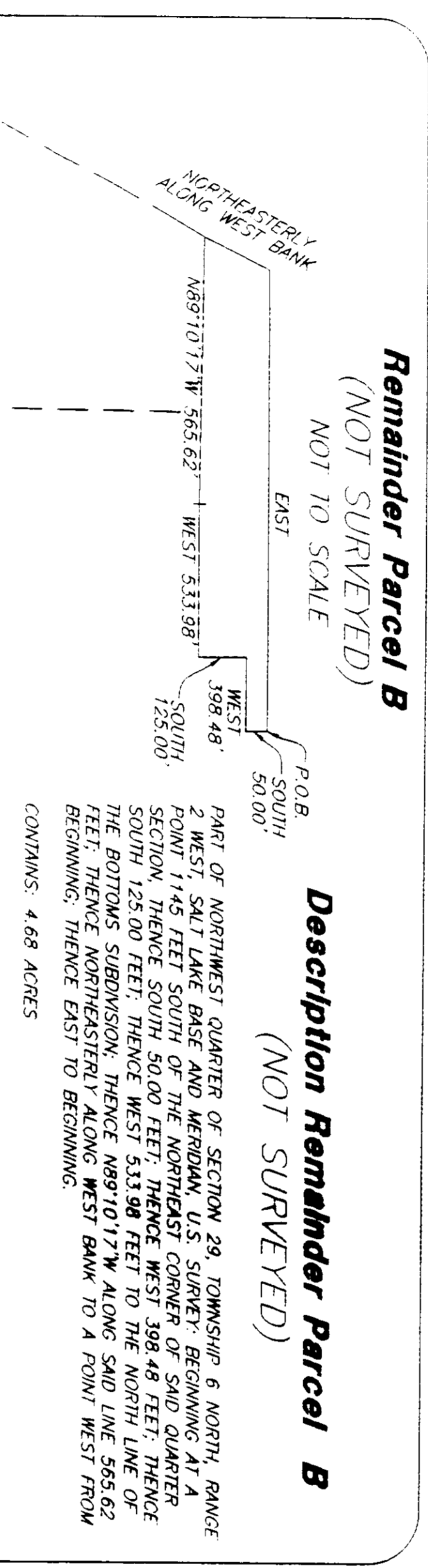

Description Remainder Parcel B (NOT SURVEYED)

PART OF NORTHWEST QUARTER OF SECTION 29, TOWNSHIP 6 NORTH, RANGE 2 WEST, S40 LANE BISE AND HERBORN, U.S. SURVEY BEGINNING AT A POINT... [text continues]

Legend

- SHEET BOUNDARY TO BE SET IN FUTURE COMPLETION OF IMPROVEMENTS
- - - - - EXISTING FENCE
= FIRST DRAINAGE CENTERLINE

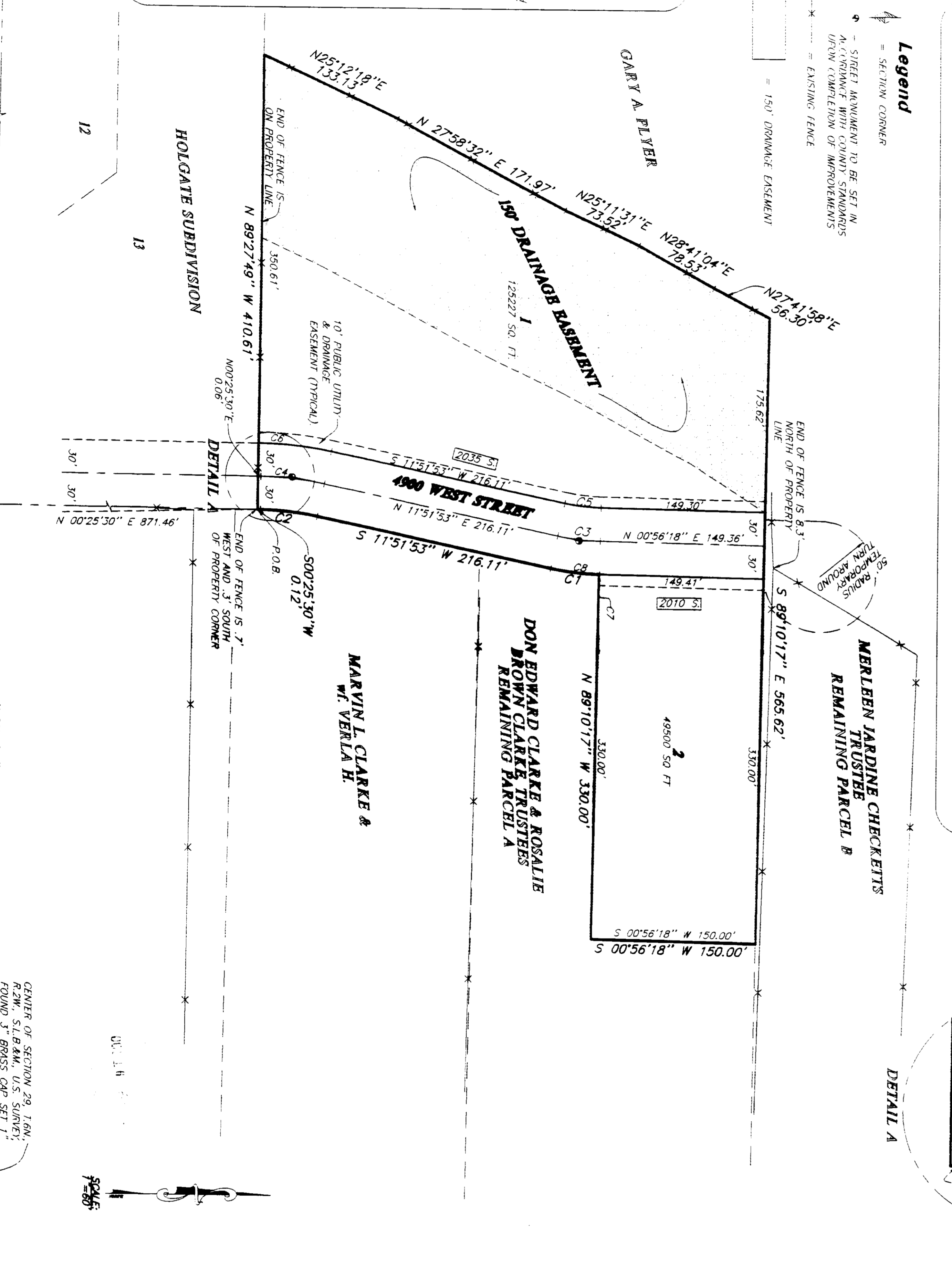

Table with columns: NUMBER, FEET, CHORD, TANGENT, RADIUS, LENGTH, CHORD. Rows C1 through C6.

Curve Data

I, RAYMOND L. WILLIAMS, A REGISTERED PROFESSIONAL SURVEYOR IN THE STATE OF UTAH, DO HEREBY CERTIFY THAT THIS PLAN OF THE BOTTOMS SUBDIVISION... [text continues]

OWNERS DEDICATION AND CERTIFICATION

WE THE UNDERSIGNED OWNERS OF THE HEREBY DESCRIBED TRACT OR TRACTS SHOWN ON THE ATTACHED MAP... [text continues]

ACKNOWLEDGMENT

ON THE 10th DAY OF SEPTEMBER, 1999, PERSONALLY APPEARED before me the undersigned notary public... [text continues]

ACKNOWLEDGMENT

ON THE 10th DAY OF SEPTEMBER, 1999, PERSONALLY APPEARED before me the undersigned notary public... [text continues]

REEVE & ASSOCIATES, INC. logo and contact information.

VERBER COUNTY PLANNING COMMISSION APPROVAL and VERBER COUNTY ENGINEER approval sections.