

002957

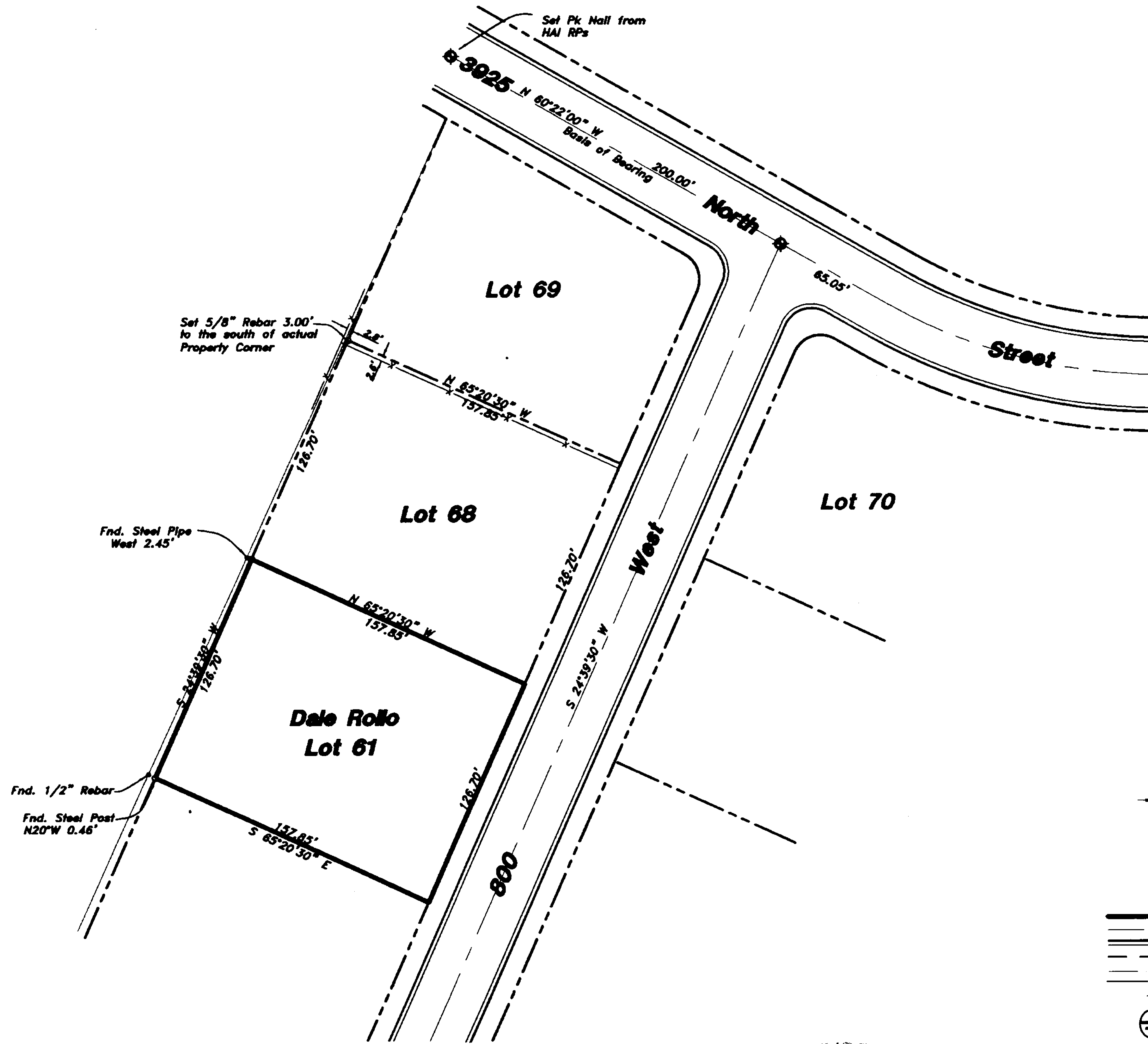

Set 5/8" Rebar 3.00' to the south of actual Property Corner

Fnd. Steel Pipe West 2.45'

Fnd. 1/2" Rebar  
Fnd. Steel Post N20°W 0.46'

Set Pk Nail from HAI RPs

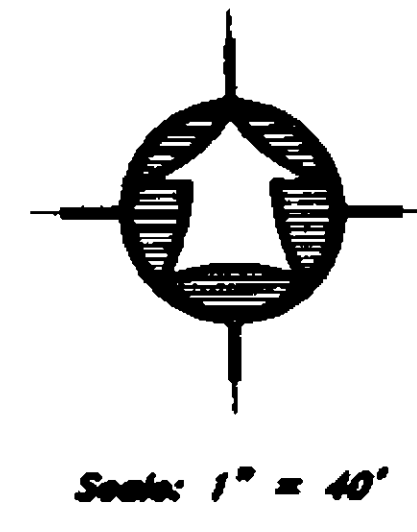

- LEGEND:**
- PROPERTY LINE
  - CENTERLINE
  - CURB & GUTTER
  - EDGE OF PAVEMENT
  - DITCH
  - FENCE LINE
  - STREET MONUMENT
  - SET 5/8" REBAR W/ CAP
  - SET 09/18/02

### Pleasant Acres Subdivision No. 3

#### Narrative

The purpose of this survey was to establish and set the basic property corners of Lots 61 and 68 of the Pleasant Acres Subdivision No. 3 as shown and described herein. The survey was ordered by Dale Rollo. The control used to establish the property corners was the existing RR Spikes at the intersection of 3925 North and 800 West, a found RR Spike to the South along 800 West and a PK Nail set by HAI from reference Nos made in 1971 which is 200.00' to the west along 3925 North. This centerline is also the basis of bearing assumed to bear N 60°22'00" W.

REGISTERED  
NOV 07 2002  
K. Greg Hansen, Surveyor  
002957

**SURVEY CERTIFICATE**  
I, K. Greg Hansen, do hereby certify that I am a Registered Land Surveyor, and that I hold Certificate No. 167819 as prescribed by the Laws of the State of Utah, and that I have made and/or Supervised the survey of the property shown and described herein and that this plot is a true and correct representation of said survey to the best of my knowledge and belief.  
K. Greg Hansen, R.L.S. No. 167819



002957

PROPERTY SURVEY FOR		Dale Rollo	
3881 North 800 West		Pleasant View, Weber County, Utah	
A Part of the South Half of Section 19, T 7 N., R 1 W., S.L.B.&M.			
SHEET 1		OF 1 SHEETS	
<b>HANSEN &amp; ASSOCIATES, INC.</b> Consulting Engineers and Land Surveyors 538 North Main Brigham City, Utah 84302 Brigham City 725-3481 Ogden 368-4805 Logan 753-8272		Drawn By: <u>Kah</u> Date: <u>10/21/02</u> Designed By: _____ Checked By: _____ Approved By: _____ Scale: <u>1" = 40'</u> Drawing File: <u>02-3-131.dwg</u> JOB NUMBER: <u>02-3-131</u>	
No.	Date	By	Revision