

RECEIVED
NOV 07
Weber County Surveyor

Narrative

The purpose of this survey was to establish and set the property corners of the parcel as shown and described hereon. The survey was ordered by Dick Dixon for Klaus Lassig. The control used to establish the property corners was the existing found rebar located around lot 54, 55 and 56 of the Big Sky Subd. The basis of bearing is the south line of lot 55 assumed to bear S 70°46'45" W.

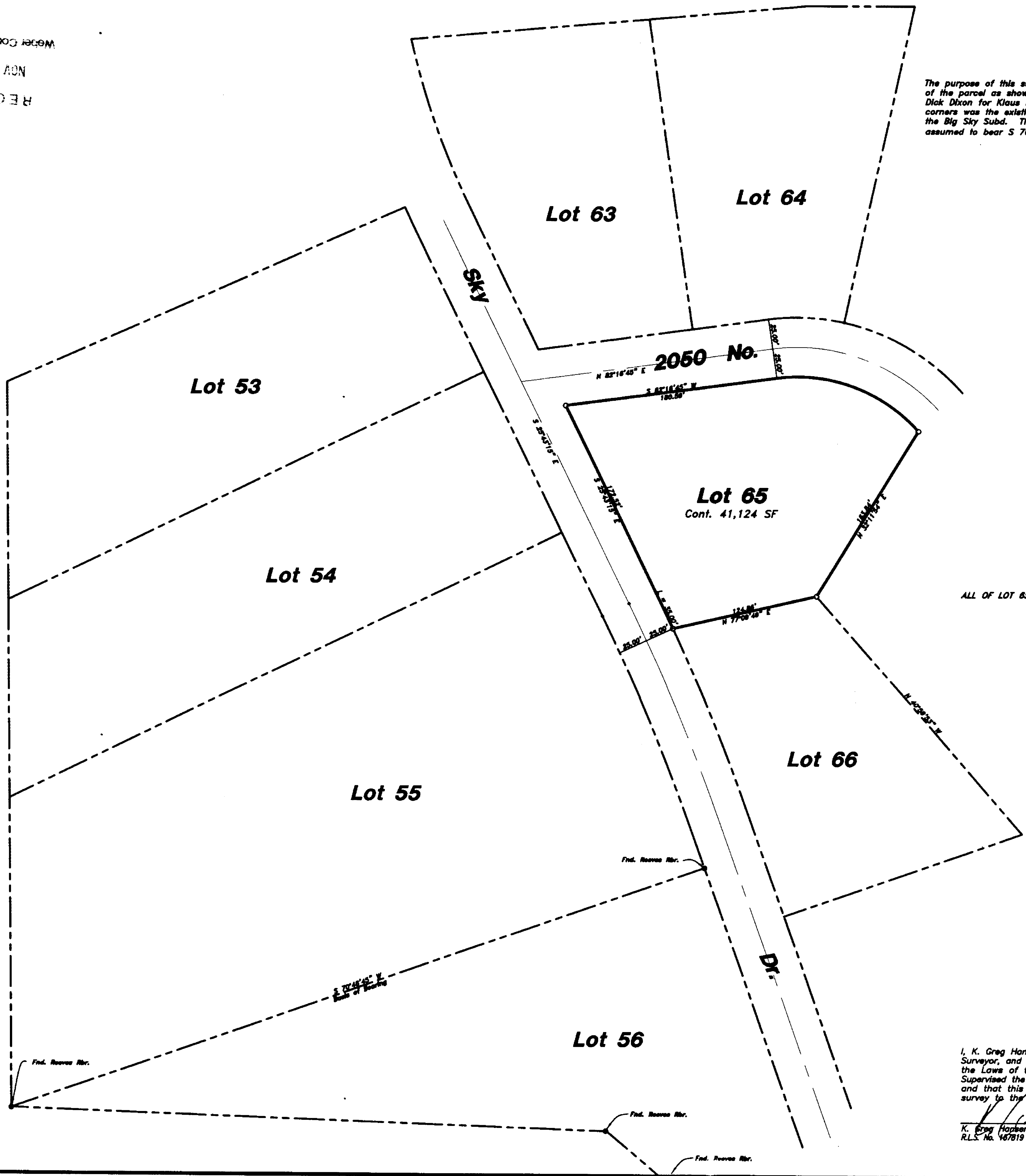

Property Description

ALL OF LOT 65, BIG SKY ESTATES NO. 2, WEBER CO., UTAH

RECEIVED
NOV 07 2002
Weber County Surveyor

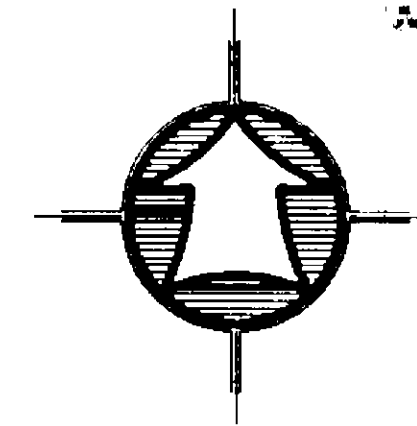

Scale: 1" = 60'

LEGEND:

- PROPERTY LINE
- CENTERLINE
- EDGE OF PAVEMENT
- DITCH
- FENCE LINE
- STREET MONUMENT
- SET 5/8" REBAR W/ CAP
- SET 07/29/02

SURVEY CERTIFICATE

I, K. Greg Hansen, do hereby certify that I am a Registered Land Surveyor, and that I hold Certificate No. 167819 as prescribed by the Laws of the State of Utah, and that I have made and/or Supervised the survey of the property shown and described hereon and that this plat is a true and correct representation of said survey to the best of my knowledge and belief.

K. Greg Hansen, R.L.S. No. 167819

 Date: 09/10/02

002958

<p>PROPERTY SURVEY FOR Klaus Lassig 2028 East 2050 North Liberty, Weber County, Utah A Part of the Southwest Quarter of Section 33, T 7 N., R 1 E., S.L.B.&M.</p>		<p>Drawn By: kgh Date: 08/20/02 Designed By: Checked By: Approved By: Scale: 1" = 60' Drawing File: 02-3-91a.dwg JOB NUMBER: 02-3-91</p>								
<p>HANSEN & ASSOCIATES, INC. Consulting Engineers and Land Surveyors 538 North Main Brigham City, Utah 84302 Brigham City 723-3481 Ogden 399-4905 Logan 752-8272</p>		<table border="1"> <tr> <th>No.</th> <th>Date</th> <th>By</th> <th>Revision</th> </tr> <tr> <td> </td> <td> </td> <td> </td> <td> </td> </tr> </table>	No.	Date	By	Revision				
No.	Date	By	Revision							
<p>SHEET 1 OF 1 SHEETS</p>		<p>002958</p>								