

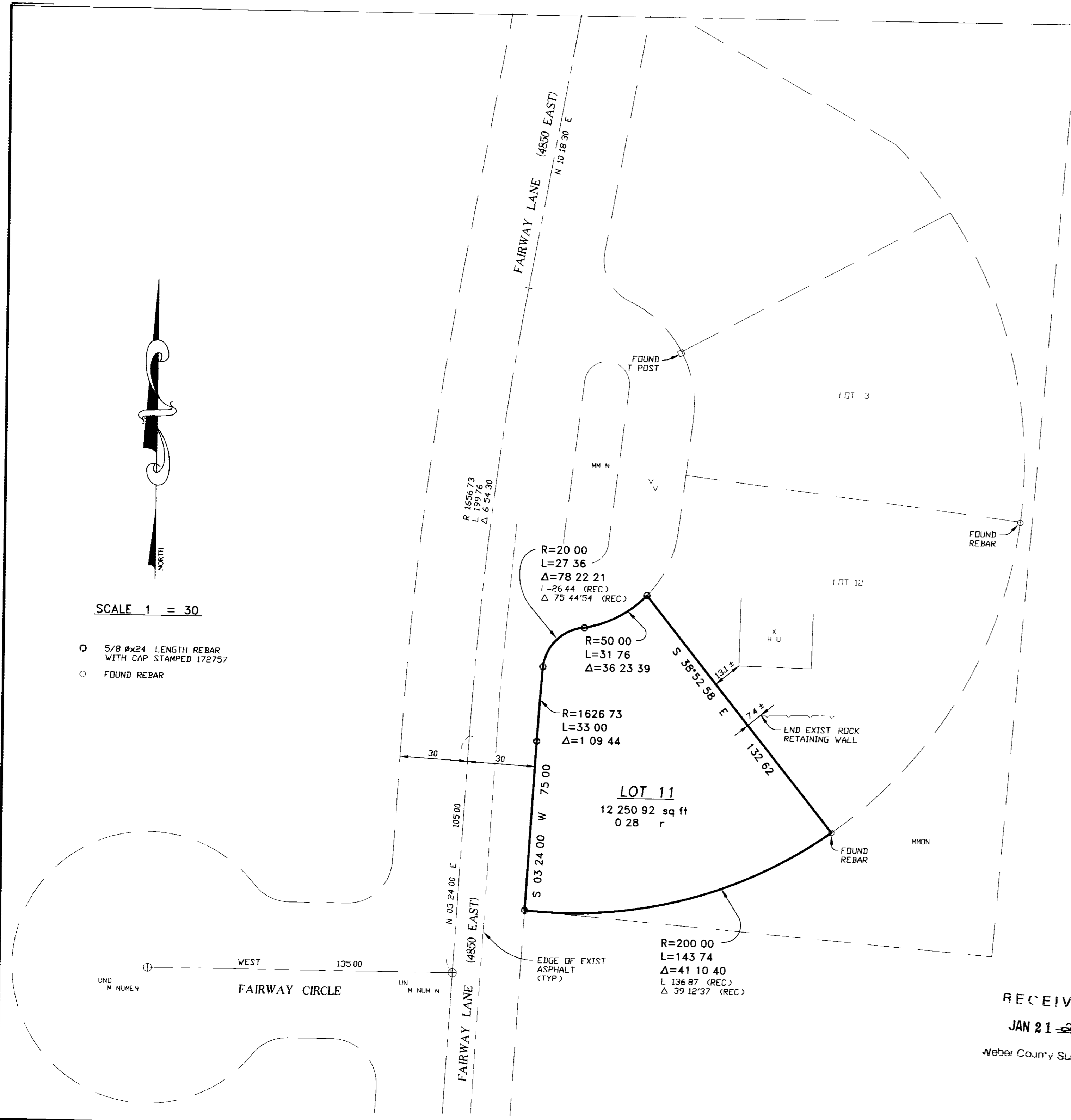

SCALE 1" = 30'

- 5/8" x 24" LENGTH REBAR WITH CAP STAMPED 172757
- FOUND REBAR



**SURVEYOR'S CERTIFICATE**

I, DOUG L. GRAHAM, A PROFESSIONAL LICENSED LAND SURVEYOR AS PRESCRIBED BY THE LAWS OF THE STATE OF UTAH AND HOLDING LICENSE NUMBER 172757, DO HEREBY CERTIFY THAT A SURVEY OF THE BELOW DESCRIBED PROPERTY HAS BEEN MADE BY MYSELF OR UNDER MY DIRECTION AND THE PLAT HEREON IS A TRUE AND CORRECT REPRESENTATION OF SAID SURVEY.

DATE 01-21-03 SIGNED

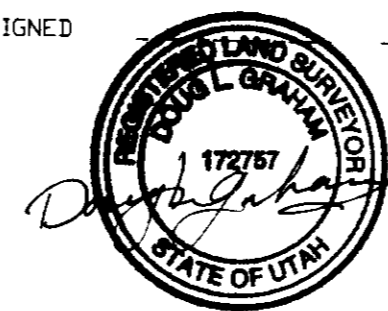

**BOUNDARY DESCRIPTION**

ALL OF LOT 11 PATIO SPRINGS UNIT NO 1 A CLUSTER TYPE SUBDIVISION WEBER COUNTY UTAH ACCORDING TO THE OFFICIAL PLAT THEREOF.

**NARRATIVE**

THE PURPOSE OF THIS SURVEY WAS TO DETERMINE THE BOUNDARY OF THE PARCEL AS SHOWN THIS AREA DOES MATCH THE RECORD PLAT FOR THE LOTS IN THIS PDD THE COMMON AREA ISLAND WHERE THE RADII FOR THE LOTS IS ESTABLISHED WAS SET TANGENT TO THE ROAD CURVE WHICH DOES NOT CLOSE BACK TO THE STREET RIGHT OF WAY THE ADJUSTMENT WAS MADE IN THE CURVE LENGTHS TO THE STREET LINE AND INCLUDED INTO THE LOT AREA.

RECEIVED  
JAN 21 2003  
Weber County Survey

**LANDMARK SURVEYING AND ENGINEERING, INC.**  
A COMPLETE LAND DEVELOPMENT SERVICE  
4846 S 3500 W #A-3 R Y UTAH 84067  
PHONE 801 731 4075

CLIENT ANTHONY LAUB	
LOCATION ALL OF LOT 11 PATIO SPRINGS UNIT NO 1 WEBER COUNTY UTAH	
SURVEYED OCT 2000	
REVISIONS	DRAWN BY LA
	CHECKED BY DG
	DATE 11-22-00
	FILE 2239RDS.DWG

14