

NARRATIVE

This survey was requested by Stoddard, Aaga, Sells, Wheeler & Blom for a portion of the...

EXCEPTION TO COVERAGE

EXCEPTION #10 - A portion of the land... EXCEPTION #11 - A portion of the land... EXCEPTION #12 - A portion of the land...

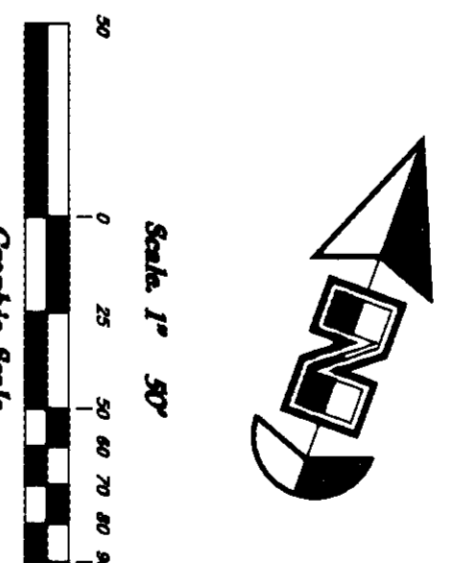
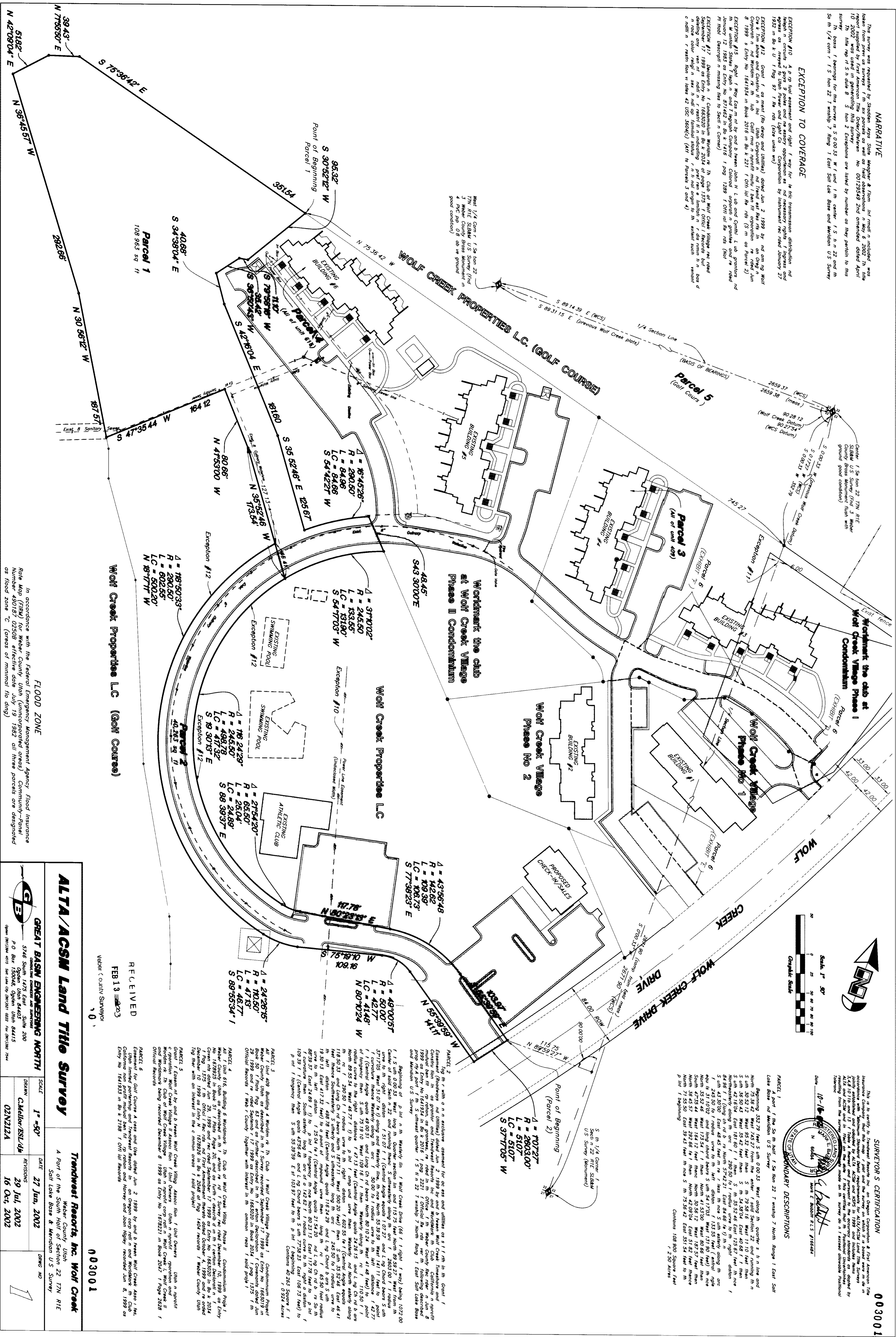

PREPARED BY: Surveyors S. Certification, 003001. SURVEYOR'S CERTIFICATION. This is to certify that the survey was made in accordance with the provisions of the Utah Surveying Act...

ALTA/ACSM Land Title Survey. GREAT BASIN ENGINEERING NORTH. 5142 South 1475 East, Suite 200, West Valley City, Utah 84142. DATE: 27 July 2002. REVISIONS: 29 Jul 2002, 16 Oct 2002. DRAWN: C.Mellor/EML/DJ. CHECKED: QM/BJZ/JZA. SHEET NO: 01 OF 01. PROJECT: Wolf Creek Properties LC (Golf Course).

FLOOD ZONE. In accordance with the Federal Emergency Management Agency Flood Insurance Rate Map (FIRM) for Weber County, Utah, (unincorporated areas) Community-Based Flood Zone 1 (FIRM No. 1302000301) is shown. Areas of special flood hazard are designated as flood zone "1" (areas of minor flood damage susceptibility).

RECEIVED FEB 13 2003. WOLF CREEK PROPERTIES LC. PROJECT: Wolf Creek Properties LC (Golf Course). SHEET NO: 01 OF 01.