

003002

NARRATIVE

This property survey was requested by Mr. David Green for the purpose of... of these monuments were found at the Northwest corner and the North Quarter corner of Section 33 T6N R2W S18&M. A line bearing S 89 10'00" E (East - recorded) between these two monuments was used as the basis of property corners were monuments as depicted on this drawing.

BOUNDARY DESCRIPTION

All of lot 21 Valley Green Estates No 2 Weber County Utah according to the official plat thereof. Contains 45,876 sq ft.

SURVEYOR'S CERTIFICATE

I, Mark E. Bobbit do hereby certify that I am a Registered Professional Land Surveyor and that I am a duly certified and sworn member of the State of Utah. I have personally conducted a field and office survey of the above described property. I further certify that the above plat correctly shows the true dimensions of the property surveyed.

Date 9/16/2002 Mark E Bobbit

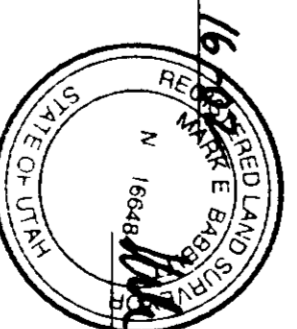

RECEIVED FEB 13 2003 Weber County Survey

003002

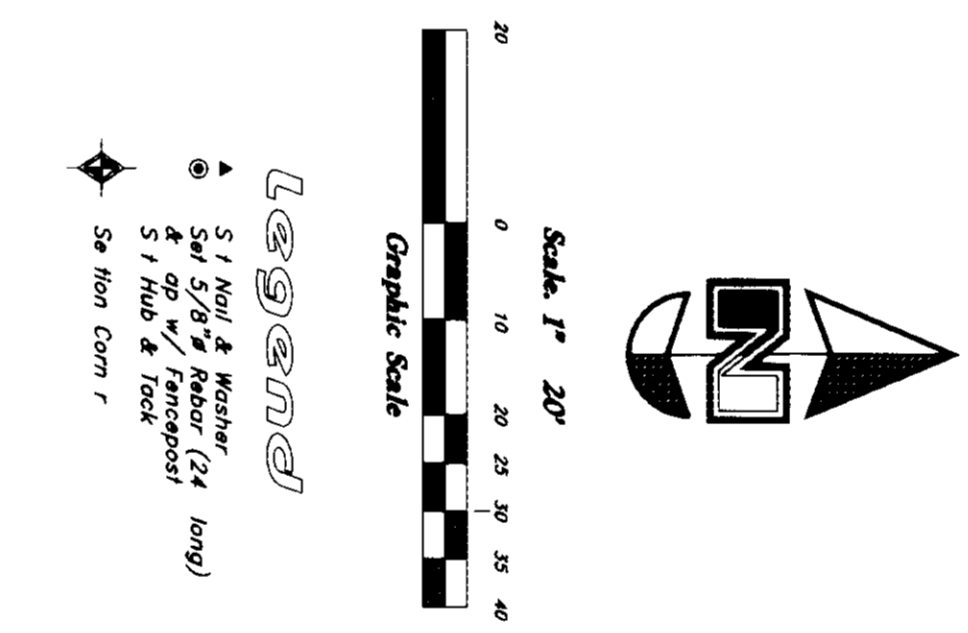
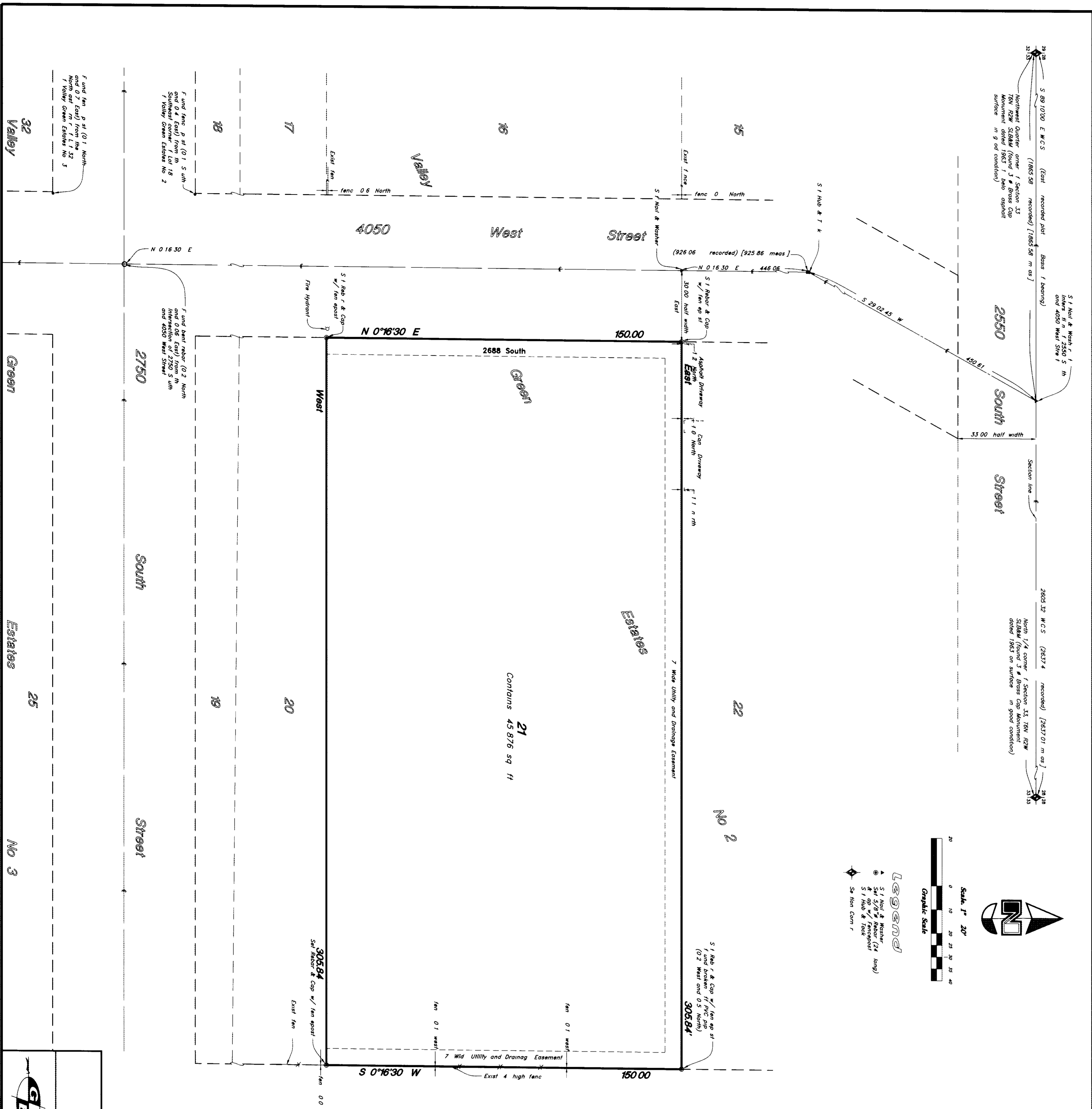

Property Survey information including Great Basin Engineering North, 5746 South 1475 East, Suite 200, Salt Lake City, Utah 84141, and survey details like date (16 Sep, 2002) and scale (1" = 20').