

RECORD OF SURVEY

LOCATED IN THE NORTHEAST QUARTER OF SECTION 21 AND
THE NORTHWEST QUARTER OF SECTION 22, TOWNSHIP 6 NORTH,
RANGE 2 WEST, SALT LAKE BASE & MERIDIAN.

SURVEYOR CERTIFICATE
I, KENT C. WILDE, A LICENSED LAND SURVEYOR AS PRESCRIBED BY THE LAWS OF THE STATE OF UTAH AND
HOLDING LICENSE NO. 163839, DO HEREBY CERTIFY THAT I HAVE MADE A SURVEY, OR A FIELD SURVEY WAS
MADE UNDER MY DIRECTION OF THE ABOVE DESCRIBED PROPERTY AND THAT THE PLAT HEREON IS A TRUE
AND CORRECT REPRESENTATION OF SAID SURVEY.

JANUARY 13, 2003

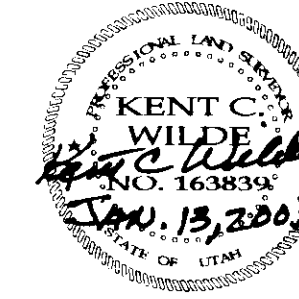

BASIS OF BEARING

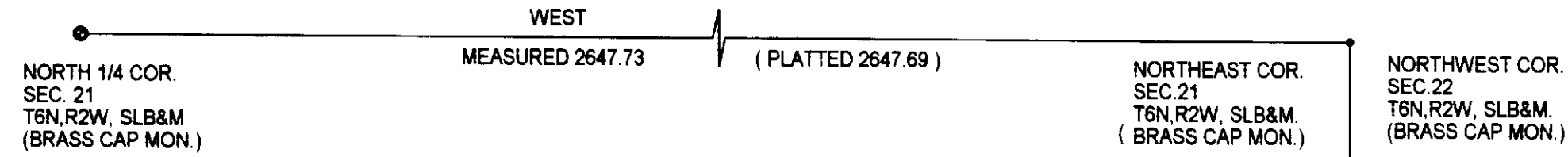

SCALE 1" = 60'

DEED DESCRIPTION

A TRACT OF LAND LOCATED IN THE NORTHWEST QUARTER OF SECTION 22, AND THE NORTHEAST QUARTER OF SECTION 21, TOWNSHIP 6 NORTH, RANGE 2 WEST, SALT LAKE BASE & MERIDIAN, DESCRIBED AS FOLLOWS:

BEGINNING AT A POINT WHICH IS SOUTH 365.68 FEET AND EAST 61.72 FEET FROM THE NORTHWEST CORNER OF ABOVE SAID SECTION 22 (SAID POINT BEING ON THE WESTERLY LINE OF A COUNTY ROAD) AND RUNNING THENCE S 39°02'30" E 13.15 FEET ALONG SAID ROAD LINE; THENCE S 34°44'54" E 39.67 FEET ALONG SAID ROAD LINE; THENCE S 31°03'35" E 15.91 FEET ALONG SAID ROAD LINE TO THE EASTERLY LINE OF DEED NO. 0021; THENCE S 16°47'00" E 81.27 FEET ALONG SAID DEED LINE; THENCE S 88°48'00" W 346.00 FEET; THENCE NORTH 135.56 FEET; THENCE N 88°48'00" E 283.41 FEET TO THE POINT OF BEGINNING.

CONTAINING 1.00 ACRES

SUBJECT TO THE FOLLOWING CENTERLINE 16.0 FOOT WATER WELL EASEMENT:

BEGINNING AT A POINT WHICH IS SOUTH 376.97 FEET AND WEST 106.75 FEET FROM THE NORTHEAST CORNER OF ABOVE SAID SECTION 21, (SAID POINT BEING AN EXISTING WELL), AND RUNNING THENCE NORTH 7.76 FEET.

NARRATIVE

- ALAN CALDERWOOD REQUESTED A SURVEY FOR THE DEED CORNERS OF ABOVE SAID DESCRIPTION.
- BASIS OF BEARING IS THE NORTH LINE OF THE NORTHEAST QUARTER OF SECTION 21, T6N,R2W,SLB&M. (BEARING USED IS WEST)

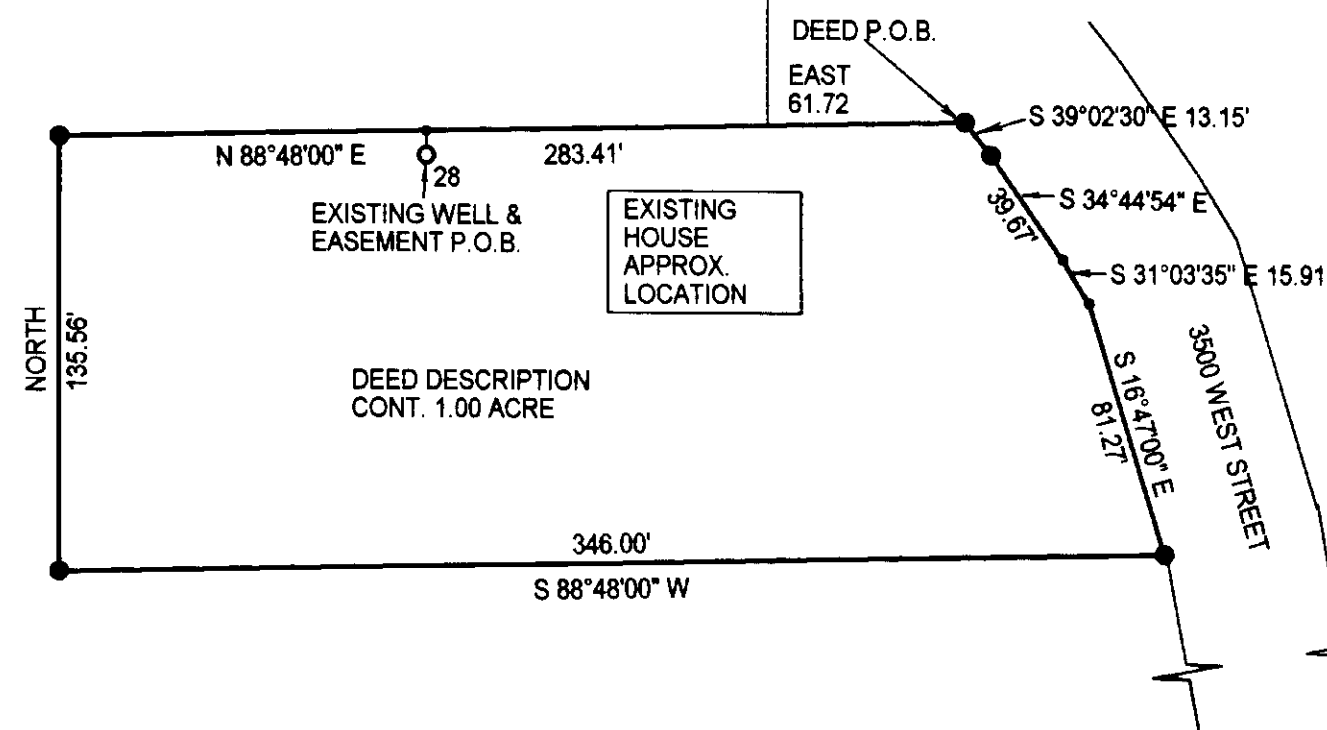

003007

LEGEND

— SURVEY LINE
() PLATTED BEARINGS AND DISTANCES
• SET REBAR/CAP LS163839

RECEIVED

FEB 14 2003

Weber County Surveyor

003007

PREPARED FOR:
ALAN CALDERWOOD

OGDEN, UTAH

PREPARED BY:
WILDE LAND SURVEYING, INC.
1290 S. HOYTSVILLE ROAD
HOYTSVILLE, UT 84017
(435) 336-4210

CALDERWOOD DON WEST WEBER PCS

003007