

SURVEYOR'S CERTIFICATE

I, LYLE G. BISSEGGER, DEPOSE AND SAY THAT I AM A LICENSED PROFESSIONAL LAND SURVEYOR, HOLDING UTAH LICENSE NUMBER 376082, THAT A SURVEY OF THE PROPERTY DESCRIBED HEREON WAS PERFORMED BY ME OR UNDER MY DIRECTION, AND THAT THIS PLAT CORRECTLY DEPICTS THE FINDINGS OF THAT SURVEY.

SIGNED THIS 24 DAY OF MARCH, 2003

376082
UTAH LICENSE NUMBER

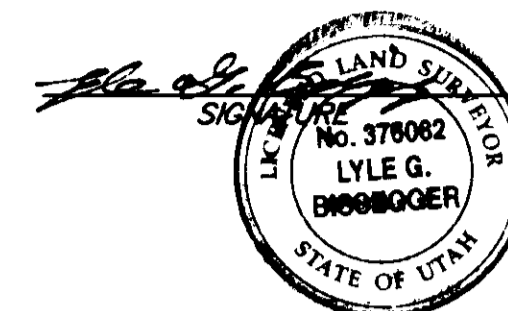

BASIS OF BEARINGS

THE BASIS OF BEARINGS FOR THIS PLAT IS THE WEBER COUNTY COORDINATE SYSTEM (1927) NORTH ZONE, AS DETERMINED LOCALLY BY THE LINE BETWEEN THE SOUTHEAST CORNER AND THE SOUTH QUARTER CORNER OF SECTION 32, T.7N., R.2W., S.L.B.&M., U.S. SURVEY, SHOWN HEREON AS: N89°24'00"W

NARRATIVE

THE PURPOSE OF THIS SURVEY IS TO DEFINE LOT 4, WILMA JENKINS SUBDIVISION FOR BRAD BARTO. ALL LINES WERE FIXED BY THE ORIGINAL RECORDED WILMA JENKINS SUBDIVISION PLAT, AS PLACED ON THE GROUND BY THE FOUND REEVE & REEVE REBAR AND CAPS.

SURVEYED DESCRIPTION

PART OF THE SOUTHEAST QUARTER OF SECTION 32, T.7N., R.2W., S.L.B.&M., U.S. SURVEY, DESCRIBED AS FOLLOWS:

ALL OF LOT 4, WILMA JENKINS SUBDIVISION, PLAIN CITY, WEBER COUNTY, UTAH

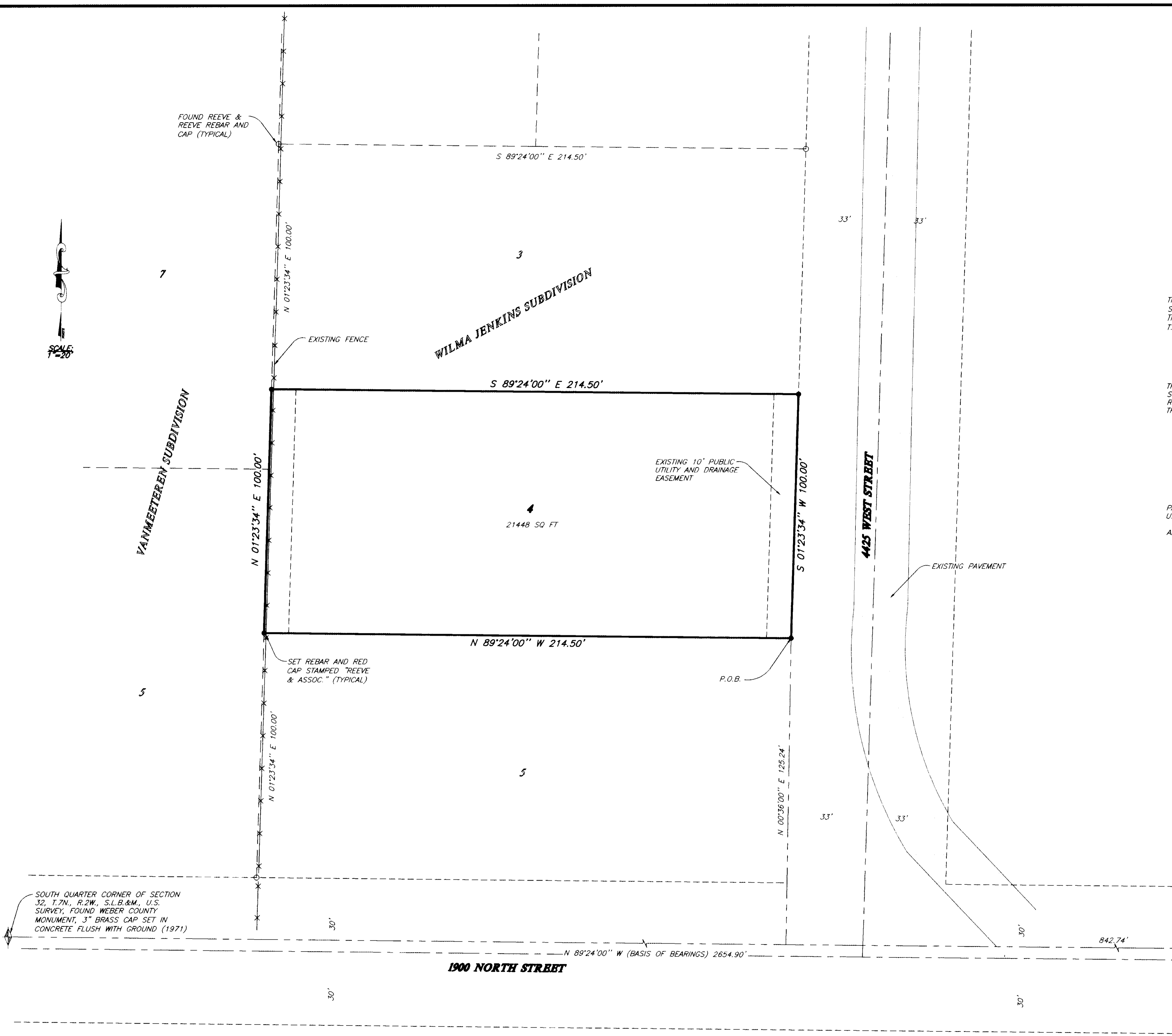

RECEIVED
MAR 10 2003
Weber County Surveyor
03037

SOUTHEAST CORNER OF SECTION 32, T.7N., R.2W., S.L.B.&M., U.S. SURVEY
WITNESS CORNER, FOUND 3" BRASS CAP
N88°36'07"W 201.48'

THESE PLANS AND SPECIFICATIONS ARE THE PROPERTY OF REEVE & ASSOC., INC., 3670 QUINCY AVE., OGDEN, UTAH, 84403 AND SHALL NOT BE COPIED OR REDUCED OR REPRODUCED WITHOUT THEIR WRITTEN PERMISSION.

REVISIONS	
1. _____	4. _____
2. _____	5. _____
3. _____	6. _____

PROJECT NO. 2225-08 SURVEYOR: R. MILLER
DATE: 11-21-02 DRAWN: H. GUNN
SCALE: 1"=20' CHECKED: _____

REEVE & ASSOCIATES, INC.
Civil Engineering * Structural Engineering
Surveying * Land Planning * Landscape Architecture
EXECUTIVE BLDG., 4155 S. HARRISON BLVD., #310
OGDEN, UTAH 84403
(801) 621-3100 FAX (801) 621-2666

RECORD OF SURVEY

LOT 4, WILMA JENKINS SUBDIVISION
PART OF THE SOUTHEAST QUARTER OF SECTION 32, T.7N., R.2W., S.L.B.&M., U.S. SURVEY
PLAIN CITY, WEBER COUNTY, UTAH
NOVEMBER, 2202

SHEET
1
SHEETS