

# RECORD OF SURVEY

## FOR

# HARRISVILLE CITY

LOCATED IN THE SOUTHEAST ONE-QUARTER OF  
SECTION 5, TOWNSHIP 6 NORTH, RANGE 1 WEST,  
SALT LAKE BASE, & MERIDIAN.

003058

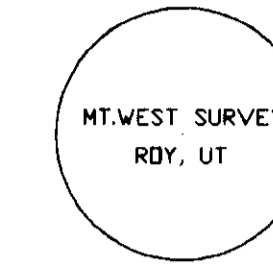

Scale: 1" = 100'

Cap Detail

**PROPERTY DESCRIPTION**

PART OF THE SOUTHEAST QUARTER OF SECTION 5, TOWNSHIP 6 NORTH, RANGE 1 WEST, SALT LAKE BASE AND MERIDIAN, US SURVEY. DESCRIBED AS FOLLOWS:

BEGINNING AT A POINT OF THE NORTH LINE OF BROOK MEADOW PHASE 2 SUBDIVISION, SAID POINT ALSO BEING DESCRIBED AS BEING S 88°58'38" E 2651.91 FEET AND N 00°11'45" E 698.93 FEET AND N 87°39'40" E 697.79 FEET FROM THE SOUTHWEST CORNER OF SAID SECTION, SAID POINT ALSO BEING ON THE WEST LINE OF E.K. BAILEY PROPERTY, RUNNING THENCE N 01°10'37" E 553.73 FEET, ALONG SAID WEST LINE; THENCE S 48°44'19" W 49.29 FEET; THENCE S 40°35'14" W 81.91 FEET; THENCE S 35°36'39" W 55.94 FEET; THENCE S 34°35'48" W 50.60 FEET; THENCE S 8°49'41" E 35.37 FEET; THENCE S 10°09'42" W 127.34 FEET; THENCE S 29°59'54" W 54.54 FEET; THENCE S 40°36'45" W 39.77 FEET; THENCE S 38°18'58" W 124.36 FEET; THENCE S 11°42'21" W 49.67 FEET, MORE OR LESS, TO THE NORTH LINE OF THE BROOK MEADOW PHASE 2 SUBDIVISION PROPERTY; THENCE ALONG SAID NORTH LINE N 87°39'40" E 297.90 FEET, MORE OR LESS, TO THE POINT OF BEGINNING.

CONTAINS 2.06 ACRES, MORE OR LESS.

**NARRATIVE AND STATEMENT OF PURPOSE**

THIS SURVEY WAS UNDERTAKEN AT THE REQUEST OF THE HARRISVILLE CITY ENGINEER, FOR THE PURPOSE OF LOCATING ON THE GROUND THE PROPERTY REPRESENTED BY A DESCRIPTION PROVIDED BY SAID CITY ENGINEER, FOR A PART OF THE DIXON CREEK DETENTION BASIN. A SURVEY OF THE McCORMICK PROPERTY PERFORMED IN 1993 BY MOUNTAINWEST PROFESSIONAL LAND SURVEYORS, P.C., AND BROOK MEADOW PHASE-2 SUBDIVISION WERE UTILIZED IN DOING SO.

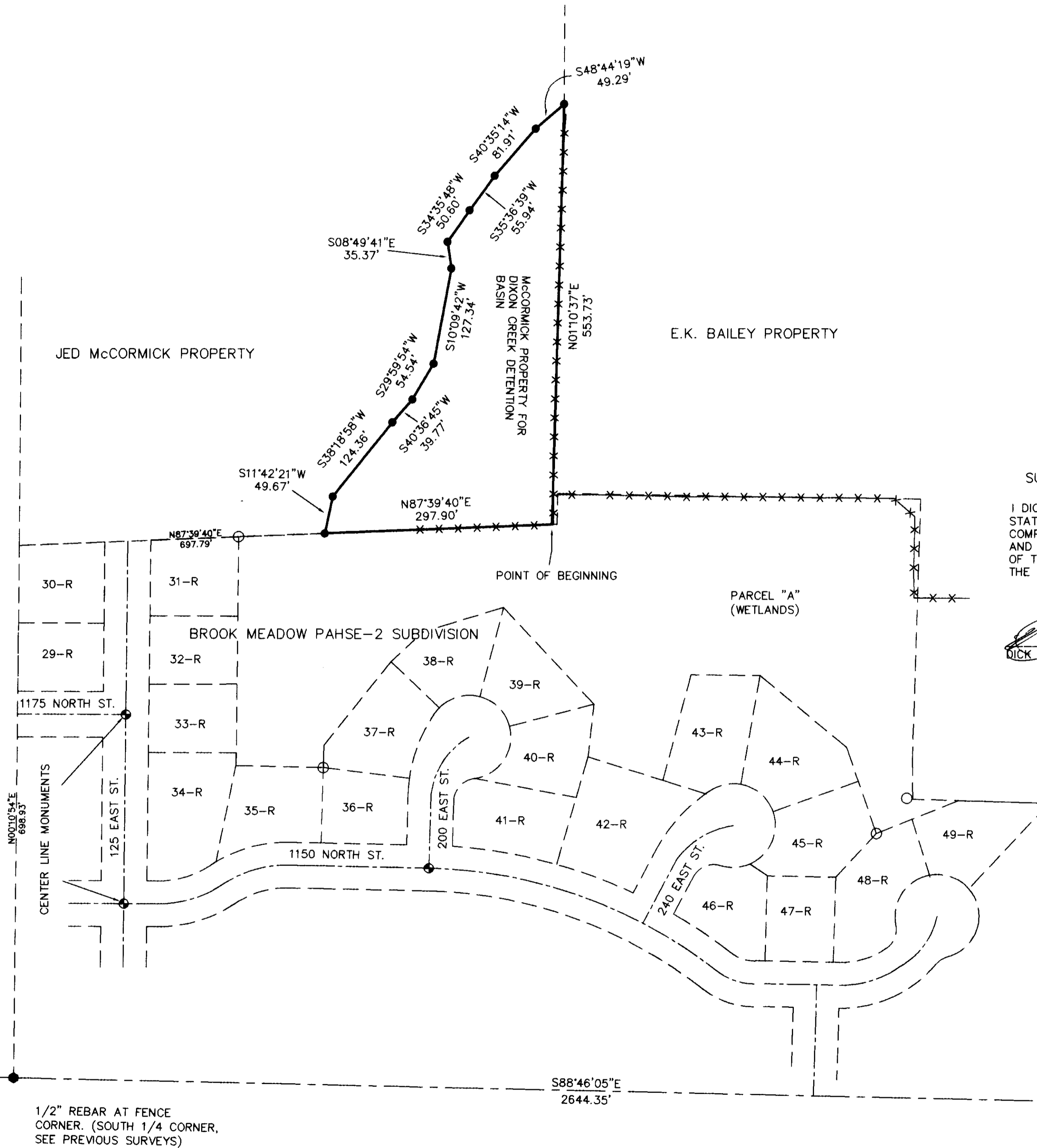

**SURVEYOR'S CERTIFICATE**

I DICK N. MECHEM, DO HEREBY CERTIFY THAT I AM A PROFESSIONAL LAND SURVEYOR OF THE STATE OF UTAH, HOLDING LICENSE NUMBER 155649 AND THAT THIS MAP IS A TRUE AND COMPLETE REPRESENTATION OF A SURVEY MADE BY ME, AT THE REQUEST OF HARRISVILLE CITY, AND IN BEHALF OF MTWEST SURVEYING & MAPPING, INC. ALL MONUMENTS SHOWN HEREON ARE OF THE CHARACTER AND OCCUPY THE POSITIONS INDICATED, AND ARE SUFFICIENT TO ENABLE THE SURVEY TO BE RETRACED.

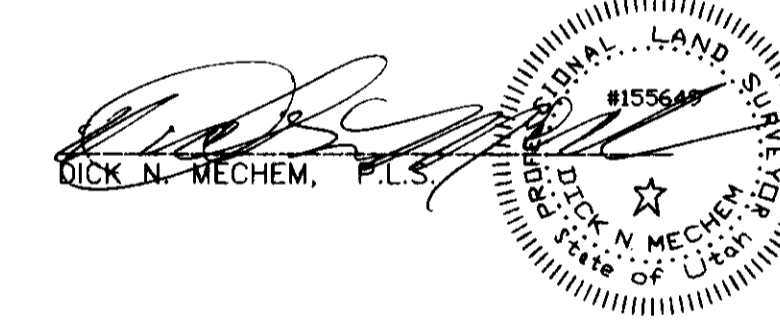

*Dick N. Mechem*  
DATE: Feb 7 2003

- LEGEND:**
- DENOTES A SET #5 CAPPED REBAR, 24" LONG
  - DENOTES A FOUND CAPPED REBAR
  - X—X—X—X—X— EXISTING FENCE
  - DENOTES A MONUMENT
  - DENOTES A DEED LINE

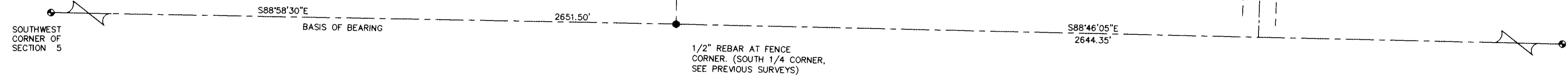

RECEIVED  
MAY 09 2003  
Weber County Surveyor

**RECORD OF SURVEY**  
for  
**HARRISVILLE CITY**  
Located in The Southeast One-Quarter Of Section 5,  
Township 6 North, Range 1 West, S.L.B.&M.

Date	Feb. 2003	No.	12A-03-01	Drawn	J.J.H.	Checked	D.N.H.
------	-----------	-----	-----------	-------	--------	---------	--------

MountainWest Surveying & Mapping Inc.  
1825 N. 4400 S. PO Box 207  
Roy, Utah 84067  
Phone: (801) 731-5330 Fax: (801) 731-5331

003058