

N.E. Corner Sec. 32
T.7 N., R.3 E., S.L.B.& M.

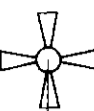

SCALE: 1"=60'

NARRATIVE

The purpose of this survey is to stake the corners of the lot so a driveway and house can be built on the lot. An original lot marker was found near the northwest corner of the lot. Control for the survey is from a traverse connecting the 6 exterior Section and Quarter corners of the subdivision.

LEGAL DESCRIPTION

All of Lot 337, Evergreen Park Subdivision, according to the official Subdivision plat on file and of record with the Weber County Surveyor's office.

MAY 30, 2003

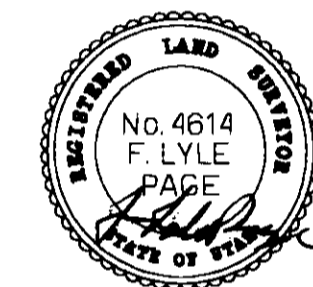

LEGEND

- Property corner—set 5/8" rebar and yellow cap - 4 places.

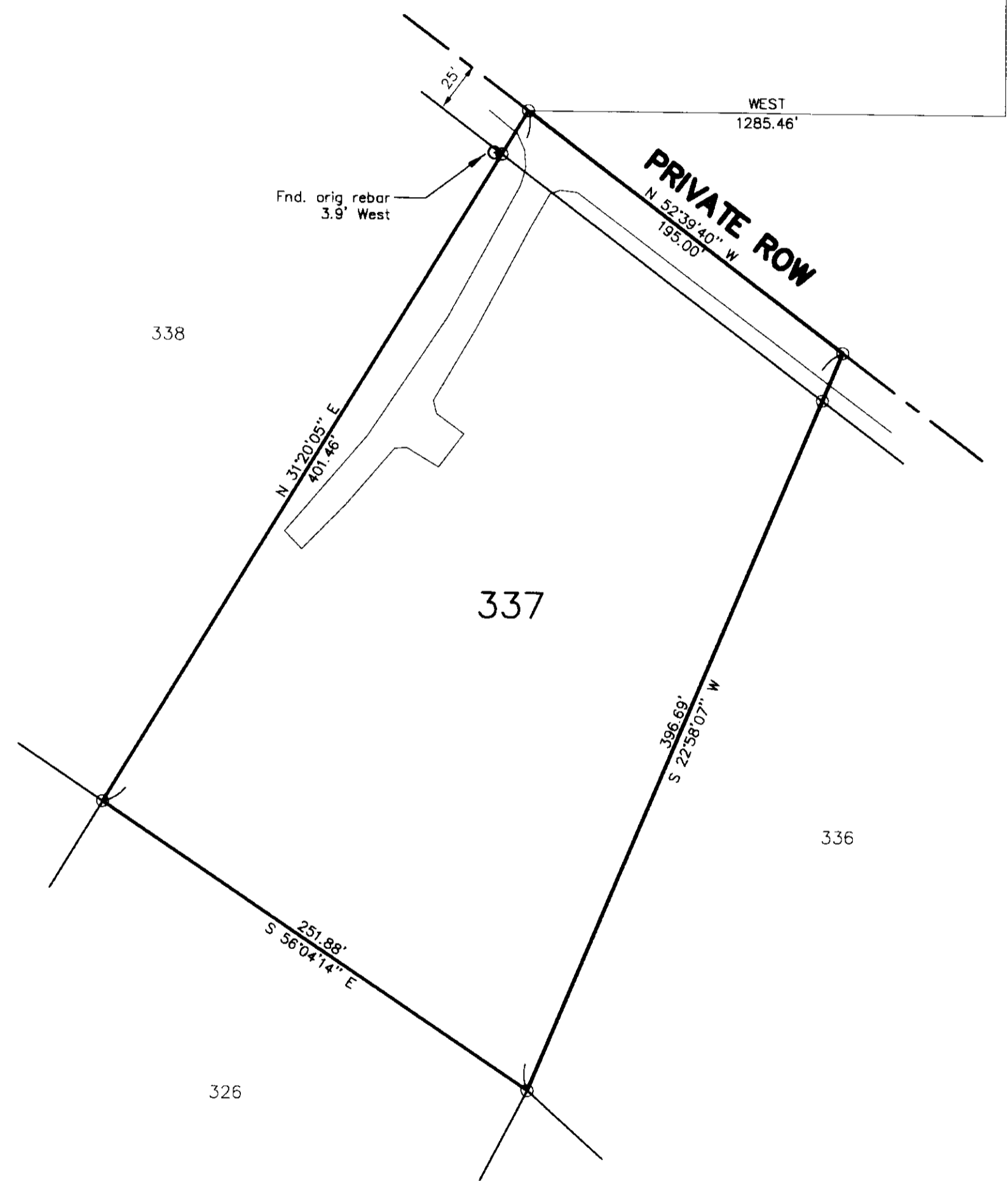

RECEIVED

JUN 05 03

Weber County Surveyor

003069

003069

SURVEY FOR		SECTION	TOWNSHIP	RANGE	DATE	SCALE
Bill Mattos 800 No. 434 E. Ogden, Utah 84404		30	7 No.	3 E.	5-23-03	1"=60'
LOT	BLOCK	PLAT	SURVEY			
337		1	EVERGREEN PARK SUBDIVISION			

CONTRACT SURVEYORS
REGISTERED LAND SURVEYORS

9740 SO. SITZMARK DR.

SANDY, UTAH 84092