

RECORD OF SURVEY
 LOCATED IN THE SOUTHEAST 1/4 OF SECTION 28, T7N, R1W, S18&M
 NORTH OGDEN, WEBBER COUNTY, UTAH

SCALE 1" = 40 FEET

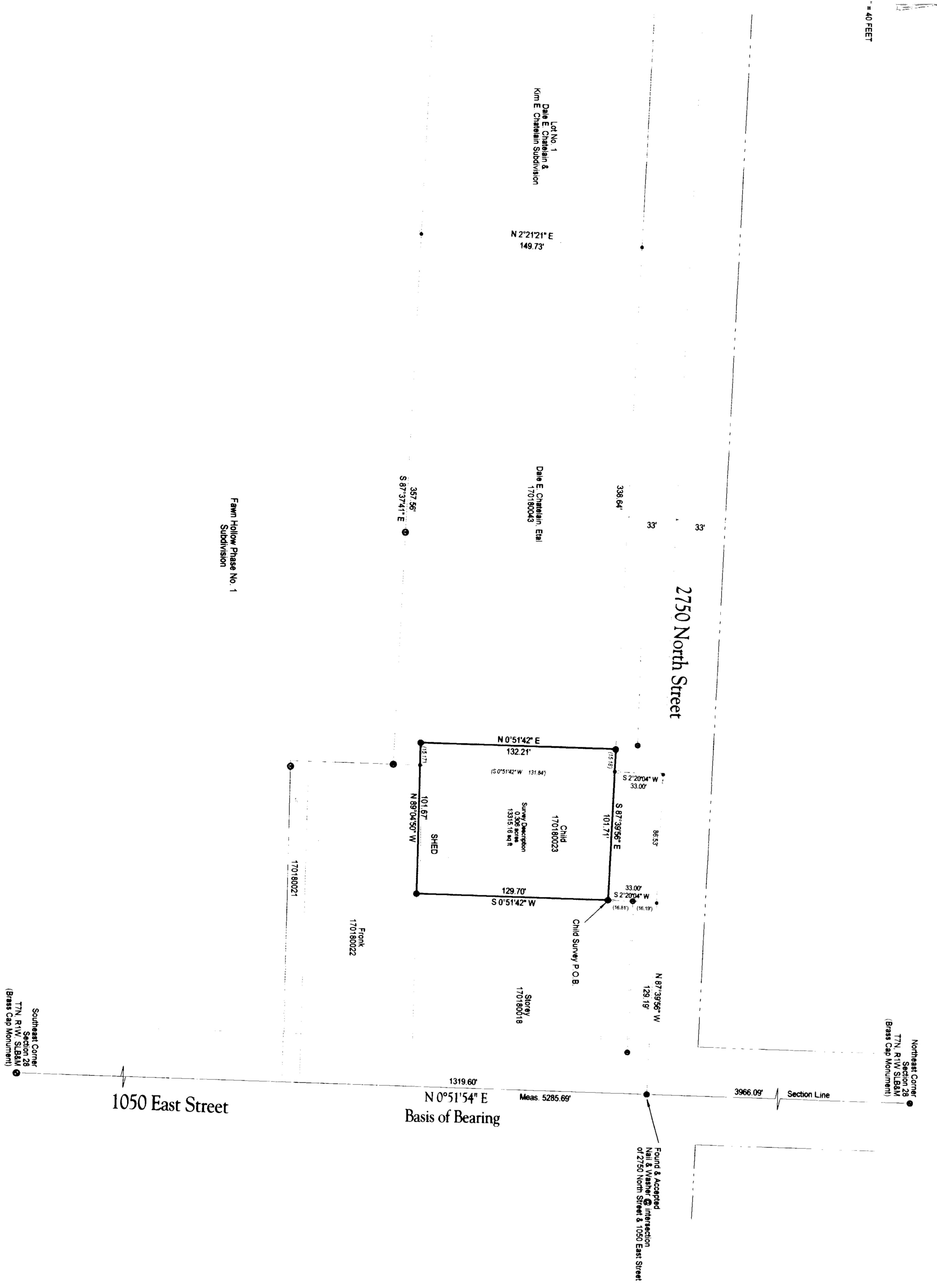

0 30 7 4

DEED NO. 17118-003
 DEED NO. 17118-003
 DEED NO. 17118-003
 DEED NO. 17118-003

SURVEY DESCRIPTION

A part of the Southeast Quarter of Section 28, Township 7 North, Range 1 West, Salt Lake Base and Meridian, T7N, R1W, S18&M, containing 1.366 acres, more or less, is hereby surveyed and shown as follows: Beginning at a point which is N 0° 51' 54" E 1319.60' along the section line which point is an existing and of record monument; thence S 87° 29' 52" E 86.52' to the southeast corner of Section 28, T7N, R1W, S18&M; thence N 0° 51' 54" E 5285.69' to the Basis of Bearing; thence N 0° 51' 54" E 1319.60' to the point of beginning. Containing 1.366 acres.

NARRATIVE

1. Steve Child requested a survey of his property for the purpose of adding approximately 15 additional feet to the west side.
 2. In accordance with Utah Oglethorpe Co. Mr. Dale Chastain will need to Quitclaim the survey and the survey will be returned to the owner.
 3. The Basis of Bearing for this survey is N 0° 51' 54" E along the East line of Section 28, T7N, R1W.
 4. [A portion of the plat remains. The four corners of the Child property will be marked on the ground with 5" x 5" Rubber & Caps Surveyor's C.I. U.S. 308535.
 5. This is not intended by means of this survey to create a "new point" or "new line". The intent is to show the division line between Chastain and Child to be approximately 15 feet south of the original location.

RECEIVED
 JUN 25 2003
 Weber County Surveyor

LEGEND

- Existing Masonry Wall & Road Intersection
- Section Corner (3" Brass Cap)
- 5/8" Round & Cap Surveyor's U.S. 308535
- Existing Fence Lines
- Street Right-of-Way Line
- Circle Dead End
- Existing Survey Points
- Existing Fence Corners

Prepared By: Steven R. Child
 North Ogden, Utah

Prepared By: Paul Ferry
 P.O. Box 362
 Henefer, Utah
 (435) 336-8650