

SURVEYOR'S CERTIFICATE
 I, LYLE G. BRESSELER, DEPOSE AND SAY THAT I AM A LICENSED SURVEYOR IN THE STATE OF UTAH. I HAVE PERSONALLY EXAMINED THE SURVEY AND THE PROPERTY DESCRIBED HEREON WAS PERFORMED BY ME OR UNDER MY DIRECTION, AND THAT THIS PLAN CORRECTLY DEPICTS THE FINDINGS OF THAT SURVEY.
 SIGNED THIS 12TH DAY OF JULY 20 03
 LYLE G. BRESSELER
 UTAH LICENSE NUMBER 376992

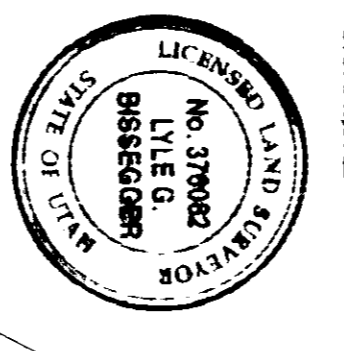

SURVEYED DESCRIPTION
 PART OF THE NORTHEAST QUARTER OF SECTION 32 AND THE SOUTHWEST QUARTER OF SECTION 33, T.7N., R.3E., S.L.B.M., ALL OF LOTS 452, 453 AND 454, EVERGREEN PARK SUBDIVISION NO. 1, CONTAINING 9.56 ACRES.

NARRATIVE
 THE PURPOSE OF THIS PLAN IS TO CORRECT A SURVEY PREVIOUSLY FILED BY THIS COMPANY. THERE IS A CONFLICT ON THE DISTANCES IN LOT 576, ON SHEET 4 OF 11 THE DATE 10/7-5-56 W 30.00 FEET DISTANCE AND ON SHEET 1 OF 11 THE DATE 10/7-5-56 W 30.00 FEET IS THE CORRECT DISTANCE.

BASIS OF BEARINGS
 THE BASIS OF BEARINGS FOR THIS PLAN IS THE EVERGREEN PARK SUBDIVISION NO. 1, S.L.B.M., U.S. SURVEY, SHOWN HEREON AS: S00°04'14" W.

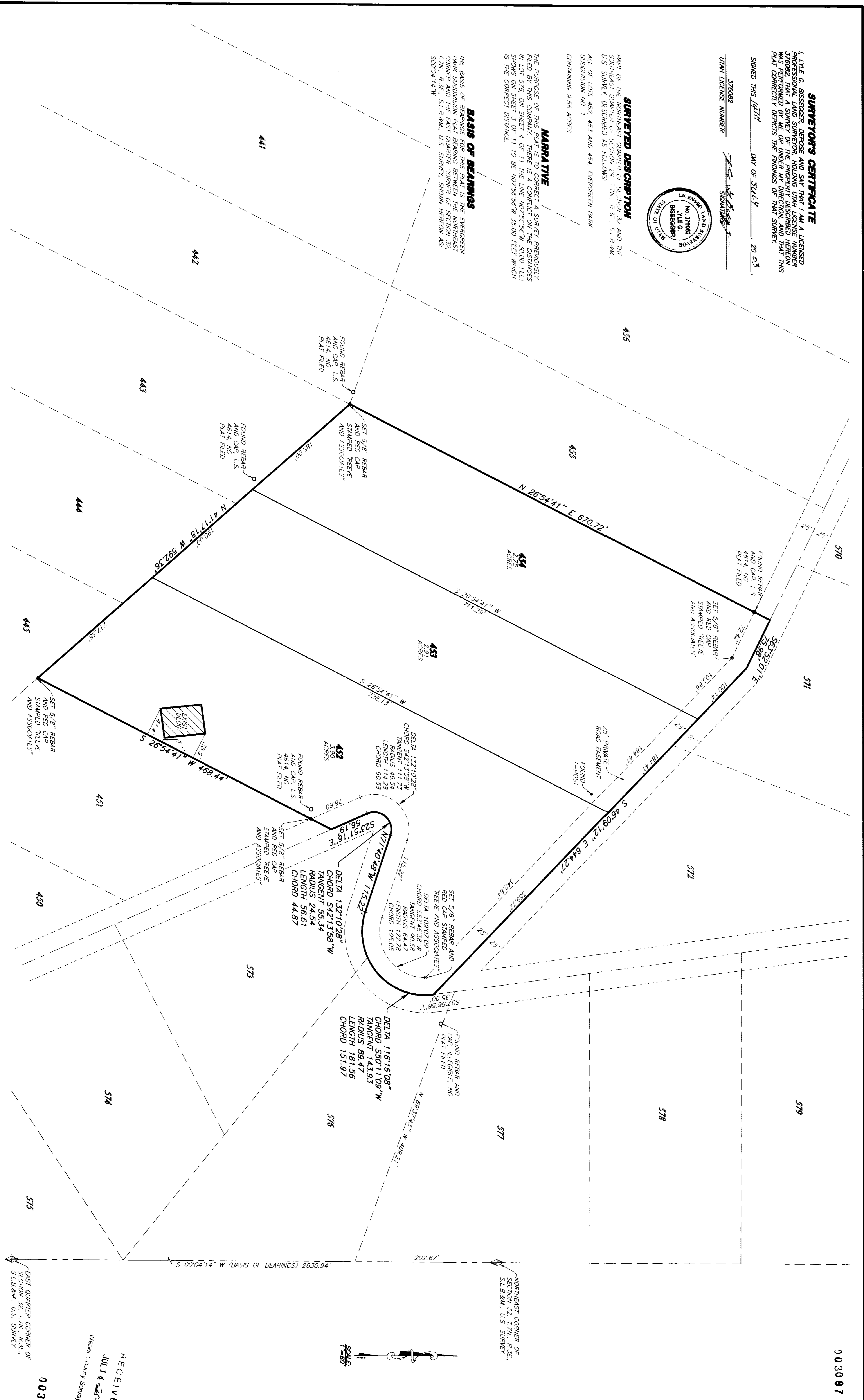

REVISIONS

1					
2					
3					
4					
5					
6					

PROJECT NO. 453-01 SURVEY AREA 1200
 DATE 07-02-03 DRAWN BY A.B.L.
 SCALE 1"=80' CHECKED BY

REEVE & ASSOCIATES, INC.
 Civil Engineering & Structural Engineering
 Surveying & Land Planning & Landscape Architecture
 EXECUTIVE BLDG. 4155 S. JAMISON BLVD. #110
 OGDEN, UTAH 84403
 (801) 853-7000 FAX (801) 857-2988

RECORD OF SURVEY

LOT 8 453-454, EVERGREEN PARK SUBDIVISION NO. 1
 PART OF THE NE 1/4 OF SEC. 32 AND WEST QUARTER, UTAH
 JULY, 2003

SHEET 1 OF 1 SHEETS

THESE PLANS AND SPECIFICATIONS ARE THE PROPERTY OF REEVE & ASSOC., INC., 3870 QUINCY AVE., OGDEN, UTAH. REEVE & ASSOC. SHALL NOT BE COPIED OR REDUCED OR REPRODUCED WITHOUT THEIR WRITTEN PERMISSION.

RECEIVED
 JUL 14 2003
 County Surveyors
 003087

003087