

**RECORD OF SURVEY**  
**PART OF LOT 5, BLOCK 24, PLAT "A",**  
**OGDEN CITY SURVEY, WEBER COUNTY, UTAH**

03088

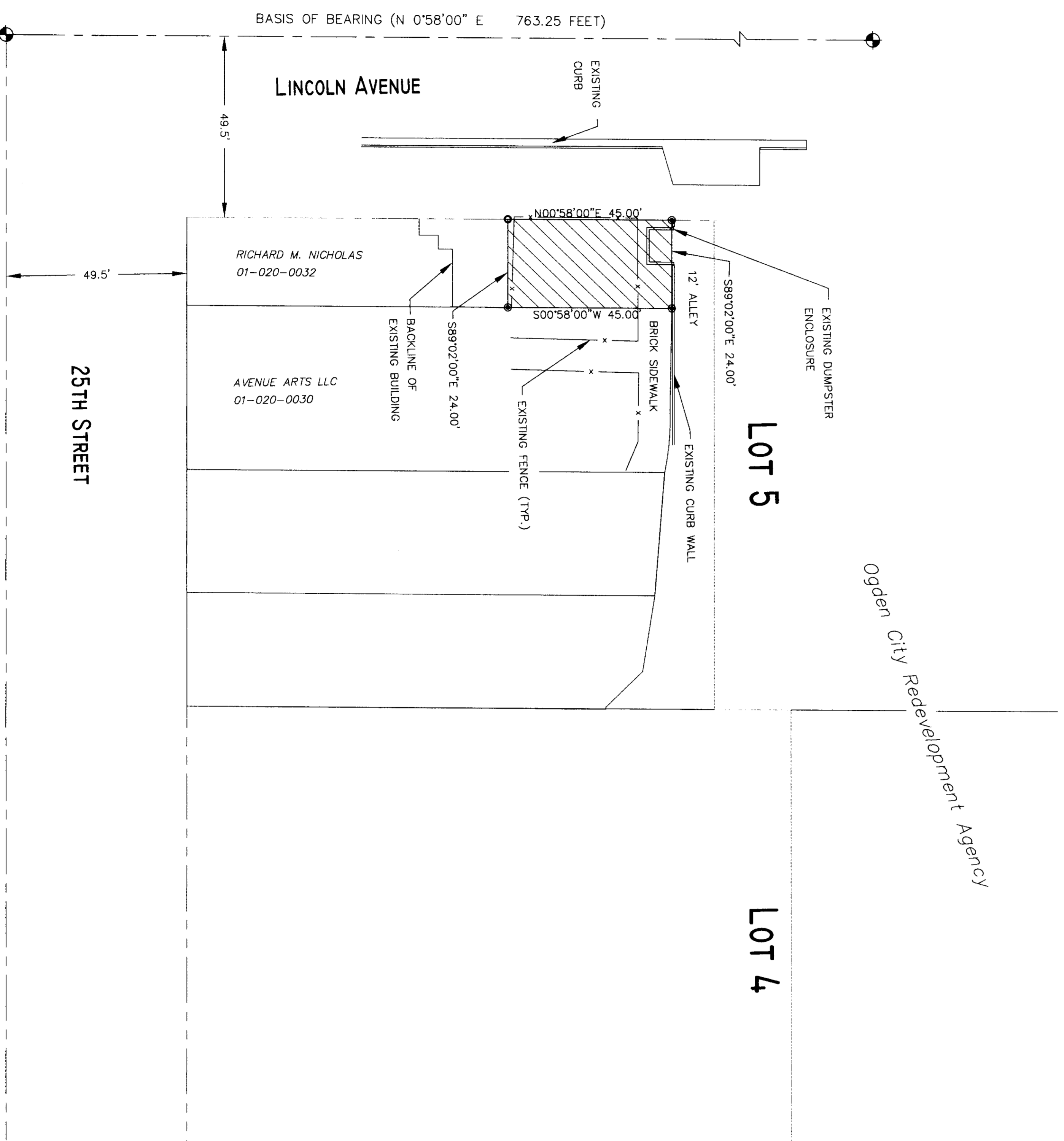

Ogden City Redevelopment Agency

**LOT 5**

**LOT 4**

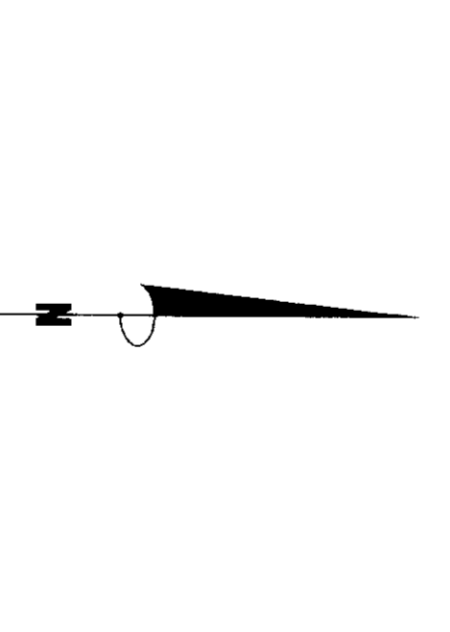

- - Ogden City Monument
- - SFR rebar with Ogden City Engineering cap
- - PVC Nail

**BOUNDARY DESCRIPTION**

Part of Lot 5, Block 24, Plat "A", Ogden City Survey, Weber County, Utah. Beginning 88 feet North of the Southwest corner of said Lot 5, and back 24 feet to a point, thence south 45 feet to a point due east of the south line of said alley 24 feet, thence south 45 feet to a point due east of the south line of said alley 24 feet to the place of beginning.

**NARRATIVE**

This survey was requested by Ogden City Redevelopment Agency for the site of this parcel to the adjoining property owner.

**SURVEYOR CERTIFICATE**

I, **Scott A. Benge**, a Registered Land Surveyor as provided by the laws of the State of Utah and holding license number **17621**, do hereby certify that a survey of the above described property has been made by myself or under my direction and the plat herein is a true and correct representation of said survey to the best of my knowledge and belief.

Date: 7/6/03

Signed:



**RECEIVED**  
**JUL 15 2003**  
 Weber County Surveyor

03088