

**Plat of Annexation to
THE CORPORATE LIMITS OF OGDEN CITY
A PART OF THE SW 1/4 OF SECTION 36, TOWNSHIP 6 NORTH, RANGE 2 WEST, S.L.B.&M.
OGDEN CITY, WEBER COUNTY, UTAH**

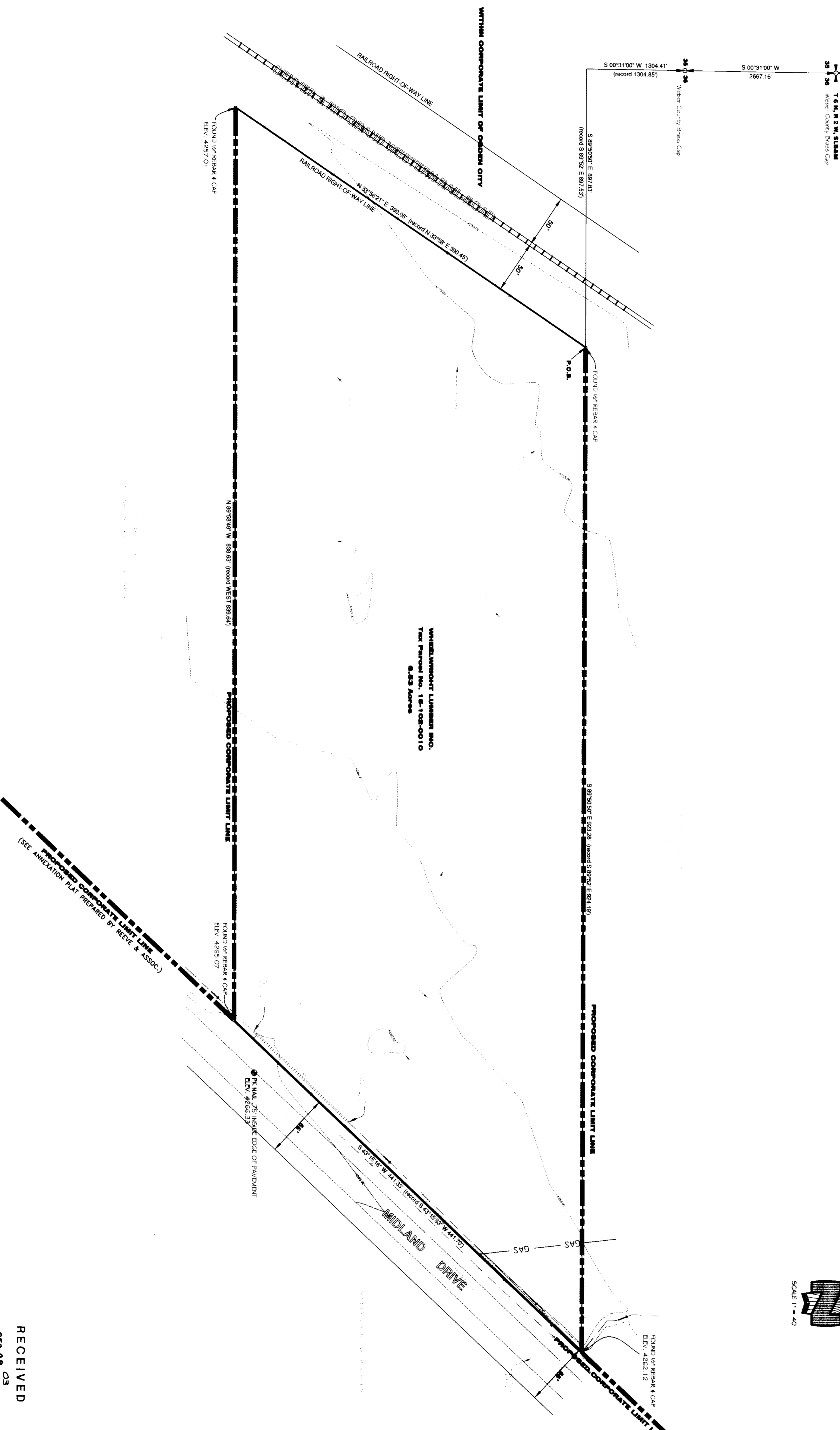

SURVEYOR'S CERTIFICATE

I, Donald J. Johnson, a Licensed Professional Land Surveyor in the State of Utah, License No. 152173, do hereby certify that this plat of Addition to the Corporate Limits of Ogden City, in Weber County, Utah has been correctly drawn to the assigned scale and is a true and correct representation of the land described hereon, and that the same has been filed from records in the Weber County Recorder's Office and of a survey made on the ground.

BOUNDARY DESCRIPTION

Tract No. 151628-010: A part of the Southwest Quarter of Section 36, Township 6 North, Range 2 West, S.L.B. & M., containing 6.53 acres, more or less, and cop.; solid point bears S 0°31'00\"/>

THE BASIS OF BEARING: is the line between the Northwest and Southeast Quarters of Section 36, T. 6 N., R. 2 W., S.L.B.M. Assumed Bearing is S 0°31'00\"/>



OWNERS DEDICATION

WE THE UNDERSIGNED OWNERS OF THE HERON DESCRIBED TRACT OF LAND, DO HEREBY CONSENT TO THE RECORATION OF THIS ANNEXATION PLAT.

PAUL H. WHEELWRIGHT, President Wheelwright Lumber Company, Inc.	DATE
HAL W. WHEELWRIGHT, Vice President Wheelwright Lumber Company, Inc.	DATE

CORPORATE ACKNOWLEDGEMENT

STATE OF UTAH
COUNTY OF WEBER

ON THIS _____ DAY OF _____, 20____, PERSONALLY APPEARED BEFORE ME, THE UNDERSIGNED NOTARY PUBLIC IN AND FOR SAID STATE AND COUNTY, PAUL H. WHEELWRIGHT and HAL W. WHEELWRIGHT, President and Vice President, respectively, of Wheelwright Lumber Co., Inc. AND OWNERS OF THE HERON DESCRIBED PROPERTY AND THAT THEY SIGNED AND OWNERS OF THE HERON DESCRIBED PROPERTY AND THAT THEY SIGNED THEMEN MENTIONED.

ANNEXATION PLAT

**ADDITION TO THE CORPORATE LIMITS
OF
OGDEN CITY**

WEBER COUNTY

RECEIVED
SEP 03 03
Weber County Services
003097

OGDEN CITY ENGINEER
APPROVED BY THE OGDEN CITY ENGINEER ON THE _____ DAY OF _____, 20____
CITY ENGINEER _____

OGDEN CITY ATTORNEY
APPROVED AS TO FORM THIS _____ DAY OF _____, A.D., 20____
CITY ATTORNEY _____

OGDEN CITY APPROVAL AND ACCEPTANCE
THIS PLAT OF ANNEXATION WAS APPROVED BY ORDINANCE NO. _____ OF THE OGDEN CITY COUNCIL, ON THE _____ DAY OF _____, 20____ AND UNDER AUTHORITY THEREOF IS HEREBY ACCEPTED BY THE MAYOR OF OGDEN.
ATTN: _____ CITY RECORDER _____ MAYOR _____

WEBER COUNTY RECORDER
ENTRY NO. _____ FEE PAID _____ AT _____ ON _____, 20____
RECORDS PAGE _____ OF OFFICIAL RECORDS RECORDED FOR OGDEN CITY
WEBER COUNTY RECORDER _____ BY _____ DEPUTY

JOHNSTON ENGINEERING
PROFESSIONAL CORPORATION
101 EAST MAIN
TRENHOLM, UT 84337
(435) 257-1156
FAX: 257-1158

SHEET	1
OF	1
SHEETS	
JOB NUMBER	03W139

003097

003097

003097

003097