

DRAWING NUMBER
000031

BLAIR HILL CORPORATION • IRVINE, CALIFORNIA
REGISTERED NUMBER 117348

DRAWING NUMBER
000031

BLAIR HILL CORPORATION • IRVINE, CALIFORNIA
REGISTERED NUMBER 117348

DRAWING NUMBER
000031

BLAIR HILL CORPORATION • IRVINE, CALIFORNIA
REGISTERED NUMBER 117348

DRAWING NUMBER
000031

BLAIR HILL CORPORATION • IRVINE, CALIFORNIA
REGISTERED NUMBER 117348

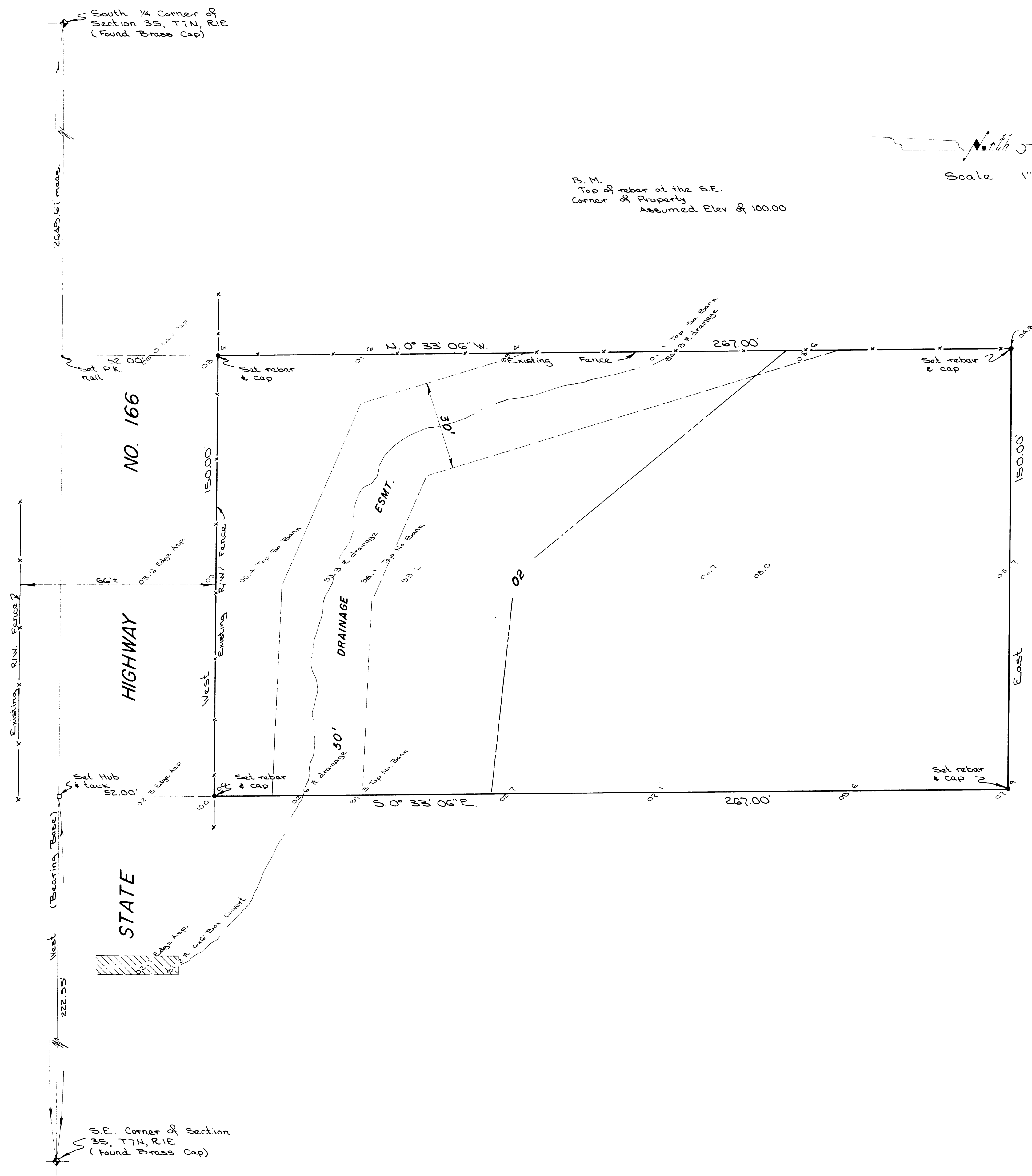

B.M.
Top of rebar at the S.E.
Corner of Property
Assumed Elev. of 100.00

North
Scale 1" = 20'

DESCRIPTION FOR CRAIG STOREY

A part of the Southeast Quarter of Section 35, Township 7 North, Range 1 East, Salt Lake Base and Meridian, U.S. Survey:
Beginning at a point on the North line of the State Road; said point being 222.55 feet West along the Section line and 52.00 feet North 0°33'06" West from the Southeast Corner of said Section 35, running thence West 150.00 feet; thence North 0°33'06" West 267.00 feet along an existing fence; thence East 150.00 feet; thence South 0°33'06" East 267.00 feet to the point of beginning.
Contains 40,048 Square Feet

I, Gary L. Newman, do hereby certify that I am a Registered Land Surveyor, and that I hold Certificate No. 4778, as prescribed by the Laws of the State of Utah and I have made a survey of the above described property. I further certify that the above plat correctly shows the true dimensions so the property surveyed.

DATE 9-11-87
Gary L. Newman
Gary L. Newman

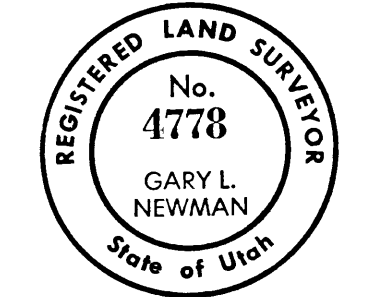

NARRATIVE

The purpose of this survey was to create a parcel of property for a building site for Mr. Craig Storey. The parcel was from a larger tract of property owned by Boyd K. Storey. The West Occupation Line was found to be East of the deed call for the original tract through the depth of the parcel surveyed. It was Craig Storey's decision to honor the existing occupation to create the new parcel. Both the Southeast Corner and the South Quarter Corner were found to be monumented with a brass cap. The bearing basis was established as West along a line between the two monuments. The North line of the State Highway was established using the existing Right-Of-Way fence.

RECEIVED
SEP 2 1987
Weber County Surveyor

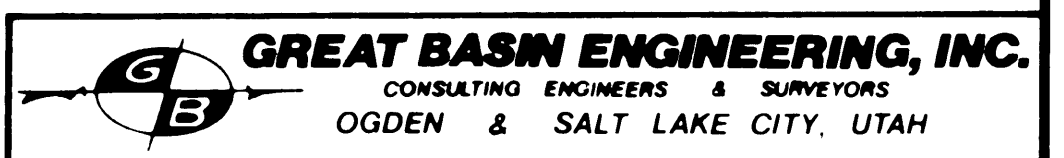

PROPERTY SURVEY
for
CRAIG STOREY
A PART OF THE S.E. 1/4 SEC. 35, T7N, R1E

DATE	CHECKED	SCALE	APPROVED	DRAWN BY
9-11-87				