

RECORD OF SURVEY

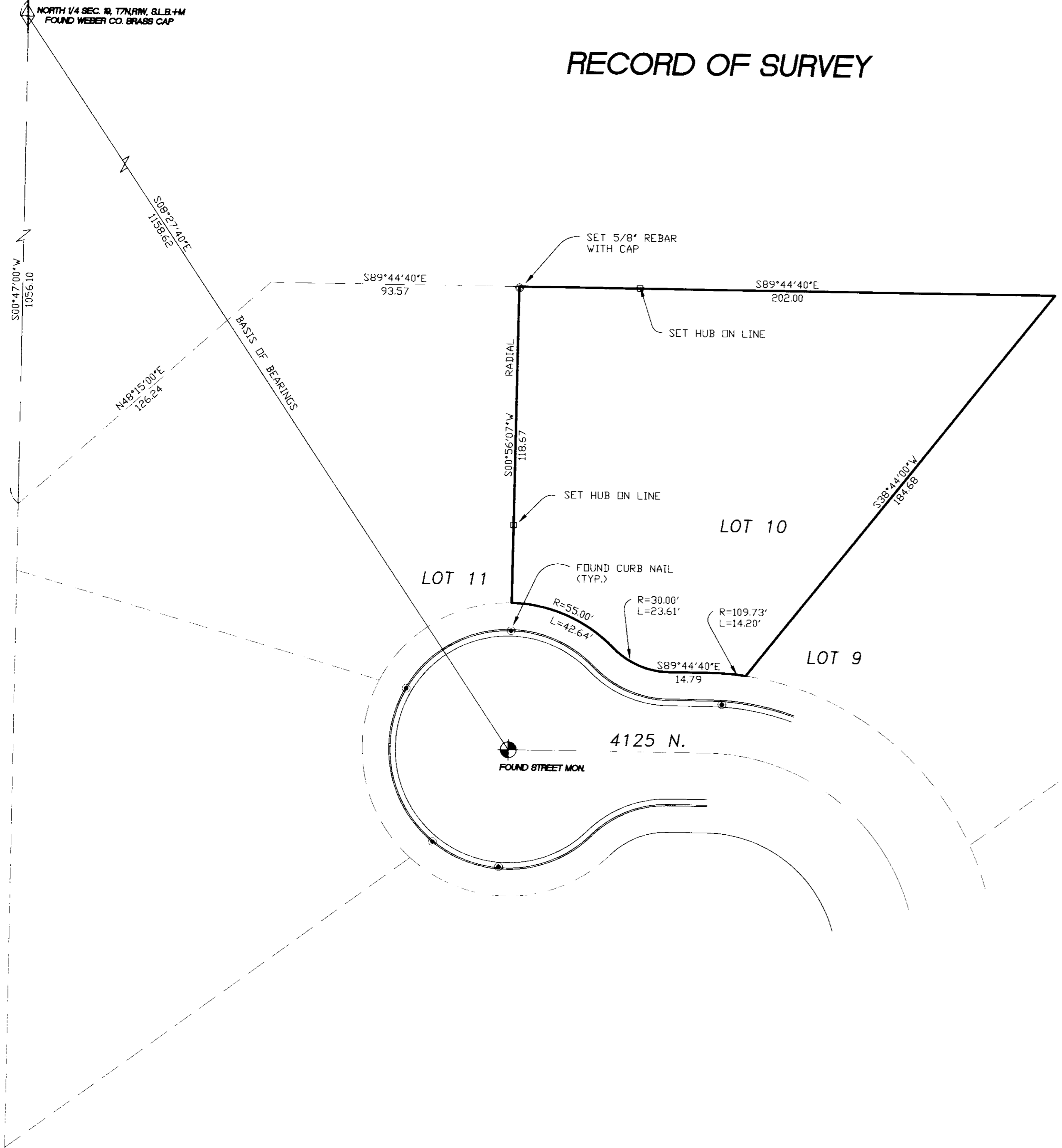

SURVEYOR'S CERTIFICATE

I, DOUG L. GRAHAM, A PROFESSIONAL LICENCED LAND SURVEYOR AS PRESCRIBED BY THE LAWS OF THE STATE OF UTAH AND HOLDING LICENCE NUMBER 172757, DO HEREBY CERTIFY THAT A SURVEY OF THE DESCRIBED PROPERTY WAS MADE BY MYSELF OR UNDER MY DIRECTION AND THE PLAT HEREON IS A TRUE AND CORRECT REPRESENTATION OF SAID SURVEY.

DATE: Jan 23 '09 SIGNED: *[Signature]*

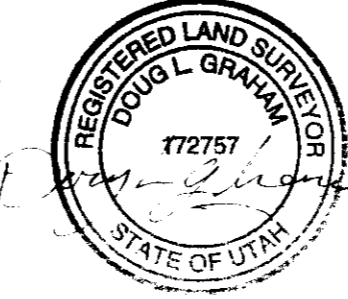

BOUNDARY DESCRIPTION

ALL OF LOT 10, SKYLINE ESTATES SUBDIVISION NO. 2, PLEASANT VIEW CITY, WEBER COUNTY, UTAH, ACCORDING TO THE OFFICIAL PLAT THEREOF.

NARRATIVE

THE PURPOSE OF THIS SURVEY WAS TO RESET THE NORTHWEST CORNER OF LOT 10 WHICH HAD BEEN LOST DUE TO LANDSCAPE FILL. THE ONLY SUBDIVISION MONUMENT FOUND WAS THE CENTER OF THE CUL-DE-SAC, WHICH WAS USED IN CONJUNCTION WITH THE NORTH 1/4 CORNER OF SECTION 19 (THE TIE TO THE SUBDIVISION BOUNDARY). EVIDENCE OF THE ORIGINAL SUBDIVISION SURVEY (CURB NAILS AND T-POSTS WERE IN AGREEMENT, AND THE CORNERS WERE SET FROM THIS BASIS.

RECEIVED

SEP 18 03

[Signature]

903103

LANDMARK SURVEYING AND ENGINEERING, INC.
 A COMPLETE LAND DEVELOPMENT SERVICE
 4646 S. 3500 W. #A-3, WEST HAVEN, UTAH 84401
 PHONE 801-731-4075

CLIENT: SCOTT HADLEY
 LOCATION: LOT 10, SKYLINE ESTATES SUBD. NO.2 PLEASANT VIEW
 SURVEYED: NOV 2002

| | |
|------------|------------------|
| REVISIONS: | DRAWN BY: D.G. |
| | CHECKED BY: D.G. |
| | DATE: 11-21-02 |
| | FILE: 2426SCOTT |

SCALE: 1" = 30'

○ = 5/8"x24" LENGTH REBAR WITH CAP STAMPED 172757
 ● = FOUND CURB NAIL WITH CAP STAMPED 172757