

# RECORD OF SURVEY

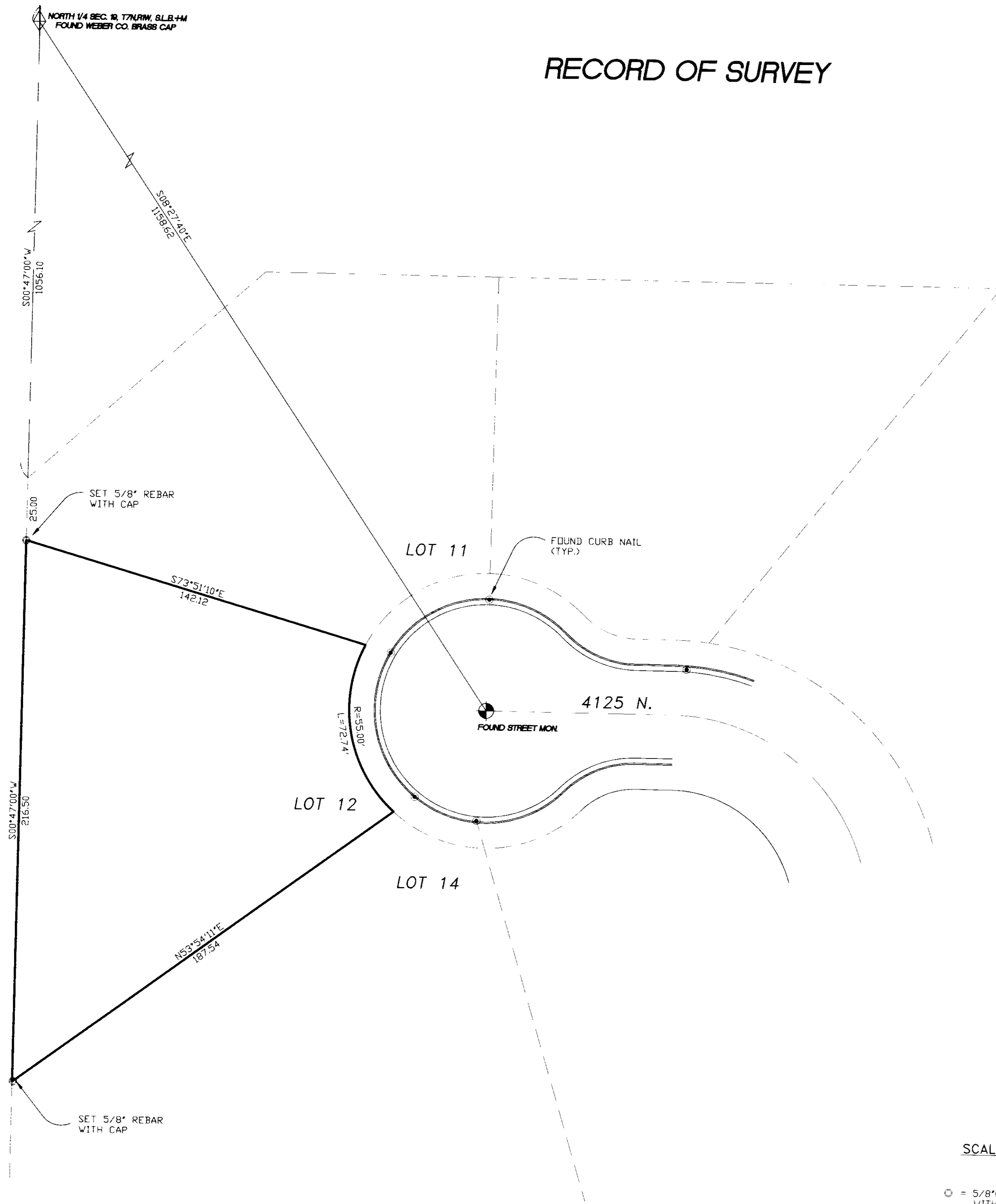

### SURVEYOR'S CERTIFICATE

I, DOUG L. GRAHAM, A PROFESSIONAL LICENCED LAND SURVEYOR AS PRESCRIBED BY THE LAWS OF THE STATE OF UTAH AND HOLDING LICENCE NUMBER 172757, DO HEREBY CERTIFY THAT A SURVEY OF THE DESCRIBED PROPERTY WAS MADE BY MYSELF OR UNDER MY DIRECTION AND THE PLAT HEREON IS A TRUE AND CORRECT REPRESENTATION OF SAID SURVEY.

DATE: 1 22 03

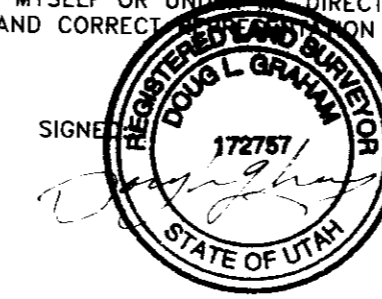

### BOUNDARY DESCRIPTION

ALL OF LOT 12, SKYLINE ESTATES SUBDIVISION NO. 2, PLEASANT VIEW CITY, WEBER COUNTY, UTAH, ACCORDING TO THE OFFICIAL PLAT THEREOF.

### NARRATIVE

THE PURPOSE OF THIS SURVEY WAS TO RESET THE CORNERS OF LOT 12 WHICH HAD BEEN LOST DUE TO LANDSCAPE FILL. THE ONLY SUBDIVISION MONUMENT FOUND WAS THE CENTER OF THE CUL-DE-SAC, WHICH WAS USED IN CONJUNCTION WITH THE NORTH 1/4 CORNER OF SECTION 19 (THE TIE TO THE SUBDIVISION BOUNDARY). EVIDENCE OF THE ORIGINAL SUBDIVISION SURVEY (CURB NAILS AND T-POSTS WERE IN AGREEMENT, AND THE CORNERS WERE SET FROM THIS BASIS.

RECEIVED

SEP 18 03

RECEIVED BY: [Signature]

03104

**LANDMARK SURVEYING AND ENGINEERING, INC.**  
 A COMPLETE LAND DEVELOPMENT SERVICE  
 4646 S. 3500 W. #A-3, ROY, UTAH 84067  
 PHONE 801-731-4075

CLIENT: KENT BUTTERS  
 LOCATION: LOT 12, SKYLINE ESTATES SUBD. NO.2 PLEASANT VIEW  
 SURVEYED: NOV 2002

REVISIONS:	DRAWN BY: D.G.
	CHECKED BY: D.G.
	DATE: 11-21-02
	FILE: 2426KENT

SCALE: 1" = 30'

- = 5/8" x 24" LENGTH REBAR WITH CAP STAMPED 172757
- = FOUND CURB NAIL WITH CAP STAMPED 172757