

003100

003100

003100

003100

WEST 1/4 COR.  
SEC. 13, T5N, R3W  
SL&M

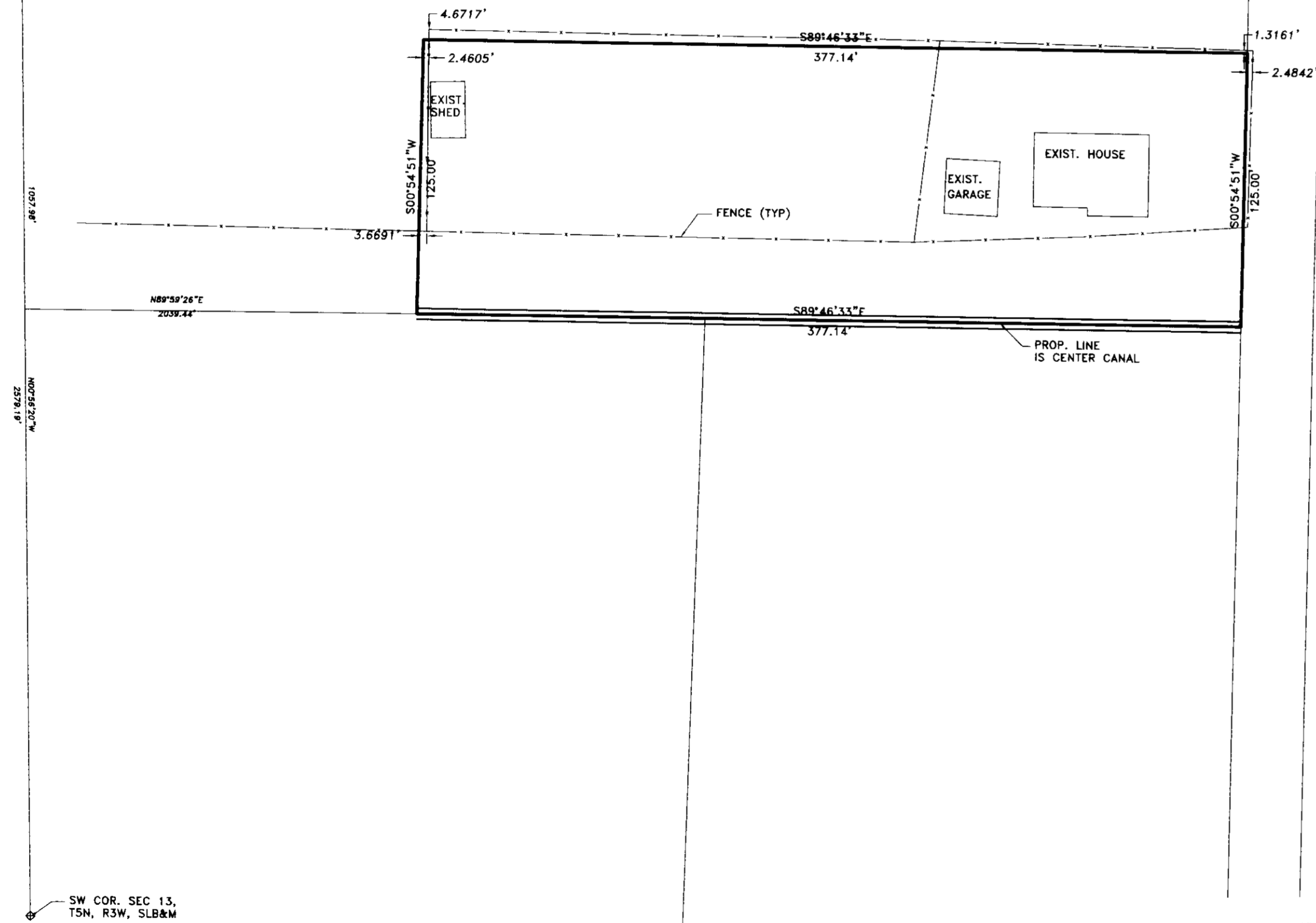

**SURVEYOR'S CERTIFICATE**

I, DALLAS K. BUTTARS, A PROFESSIONAL LICENSED LAND SURVEYOR AS PRESCRIBED BY THE LAWS OF THE STATE OF UTAH AND HOLDING LICENSE NUMBER 167594, DO HEREBY CERTIFY THAT I MADE A SURVEY OF THE BELOW DESCRIBED PROPERTY AND THE PLAT HEREON IS A TRUE AND CORRECT REPRESENTATION OF SAID SURVEY.

DATE: 7-02-02 SIGNED: [Signature]



**RECORD BOUNDARY DESCRIPTION**

PART OF THE SOUTHWEST QUARTER OF SECTION 13, TOWNSHIP 5 NORTH, RANGE 3 WEST, SALT LAKE BASE AND MERIDIAN, BEGINNING AT A POINT 17 CHAINS EAST AND 16.03 CHAINS SOUTH AND 80 RODS EAST FROM THE NORTHWEST CORNER OF SAID QUARTER SECTION AND RUNNING THENCE NORTH 125 FEET, THENCE WEST 377.14 FEET, THENCE SOUTH 125 FEET, THENCE EAST 377.14 FEET TO THE PLACE OF BEGINNING.

**NARRATIVE**

THE PURPOSE OF THIS SURVEY WAS TO ESTABLISH THE BOUNDARY AS SHOWN. THE BASIS OF BEARING IS BETWEEN THE WEST QUARTER CORNER AND THE SOUTHWEST CORNER OF SECTION 13.

003100



SCALE: 1" = 50'

5/8" x 24" LENGTH REBAR WITH CAP STAMPED 167594

RECEIVED

SEP 12 2003

Weber County Survey

003100

**LANDMARK SURVEYING AND ENGINEERING, INC.**  
A COMPLETE LAND DEVELOPMENT SERVICE  
4646 S. 3500 W. #A-3, WEST HAVEN, UTAH 84401  
PHONE 801-731-4075

CLIENT: GLORIA HART

LOCATION: PART OF THE SOUTHWEST QUARTER SECTION 13, T. 5 N., R. 3 W., S.L.B. & M.

SURVEYED: JUNE 2002

REVISIONS:	DRAWN BY: D.B.
	CHECKED BY: D.B.
	DATE: 07-02-02
	FILE: 2385RDS.DWG