

003109

003109

003109

003109

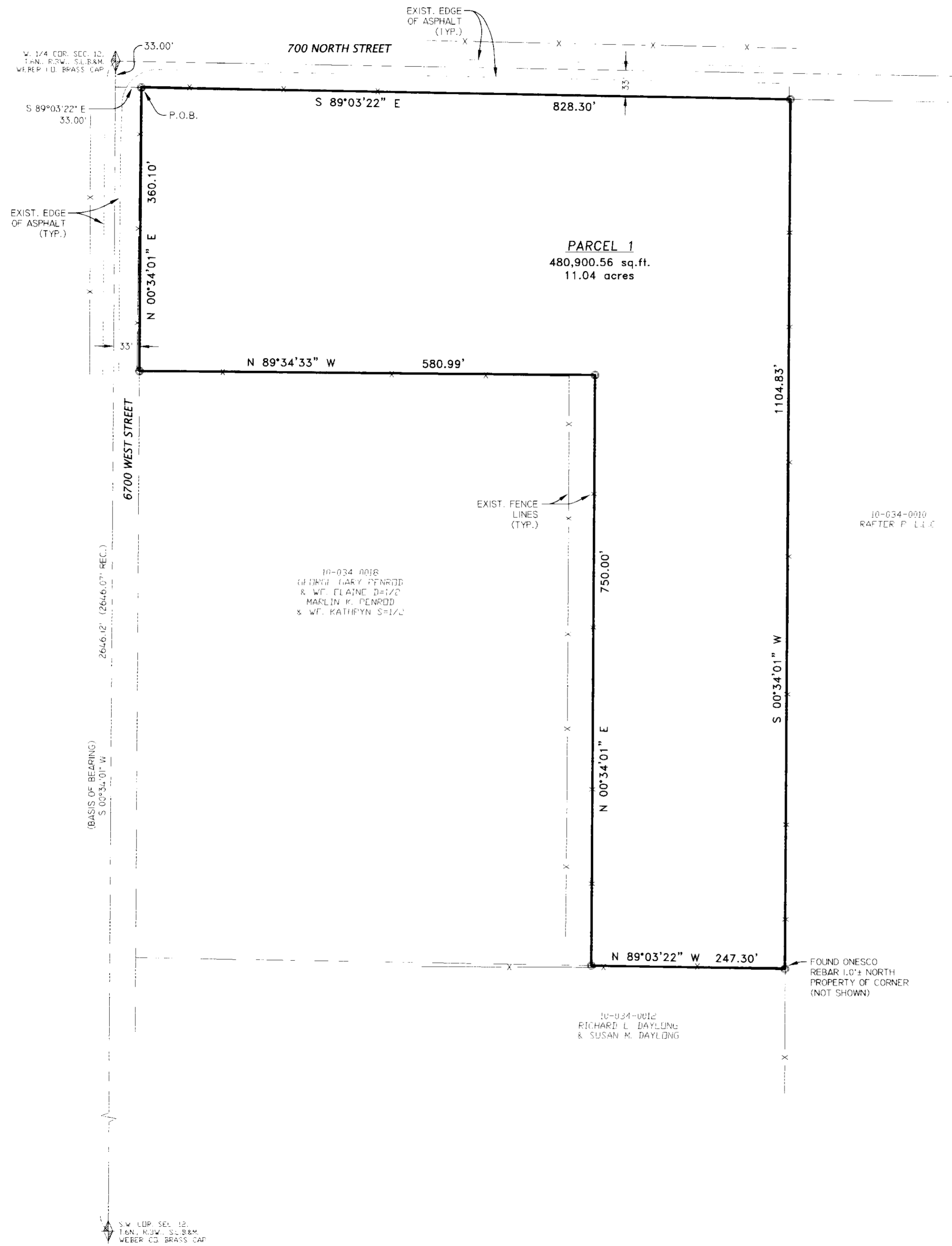

SURVEYOR'S CERTIFICATE

I, DALLAS K. BUTTARS, A PROFESSIONAL LICENSED LAND SURVEYOR AS PRESCRIBED BY THE LAWS OF THE STATE OF UTAH AND HOLDING LICENSE NUMBER 167594, DO HEREBY CERTIFY THAT I MADE A SURVEY OF THE BELOW DESCRIBED PROPERTY AND THE PLAT HEREON IS A TRUE AND CORRECT REPRESENTATION OF SAID SURVEY.

DATE: 5-6-07 SIGNED: *[Signature]*

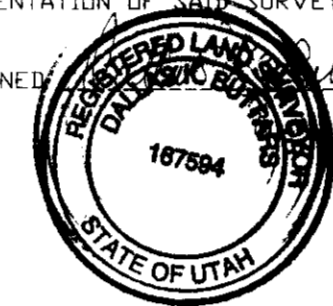

BOUNDARY DESCRIPTION

A PART OF THE SOUTHWEST QUARTER OF SECTION 12, TOWNSHIP 6 NORTH, RANGE 3 WEST, SALT LAKE BASE AND MERIDIAN, U.S. SURVEY, DESCRIBED AS FOLLOWS:
 BEGINNING AT A POINT ON THE INTERSECTION OF THE SOUTH R.O.W. LINE OF 700 NORTH STREET AND THE EAST R.O.W. LINE OF 6700 WEST STREET, SAID POINT BEING SOUTH 00°34'01" WEST 33.00 FEET ALONG THE SECTION LINE AND SOUTH 89°03'22" EAST 33.00 FEET FROM THE WEST QUARTER CORNER OF SAID SECTION 12, AND RUNNING THENCE SOUTH 89°03'22" EAST 828.30 FEET ALONG SAID SOUTH R.O.W. LINE OF 700 NORTH STREET; THENCE SOUTH 00°34'01" WEST 1104.83 FEET; THENCE NORTH 89°03'22" WEST 247.30 FEET; THENCE NORTH 00°34'01" EAST 750.00 FEET; THENCE NORTH 89°34'33" WEST 580.99 FEET TO THE EAST R.O.W. LINE OF 6700 WEST STREET; THENCE NORTH 00°34'01" EAST 360.10 FEET ALONG SAID EAST R.O.W. LINE TO THE POINT OF BEGINNING.
 CONTAINS 11.04 ACRES.

NARRATIVE

THE PURPOSE OF THIS SURVEY WAS TO COMBINE TWO PARCELS INTO ONE PARCEL AS SHOWN. THE BASIS OF BEARING IS UTAH STATE PLANE GRID BEARING AS SHOWN.

RECEIVED

SEP 18 03

Real Estate Surveying

003109

LANDMARK SURVEYING AND ENGINEERING, INC.
 A COMPLETE LAND DEVELOPMENT SERVICE
 4646 S. 3500 W. #A-3, WEST HAVEN, UTAH 84401
 PHONE 801-731-4075

CLIENT: KENDALL HARPER
 LOCATION: PART OF THE S.W. 1/4 OF SEC. 12,
 T.6N., R.3W., S.L.B.&M.
 SURVEYED: MAY 2002

REVISIONS:	DRAWN BY: L.A.
	CHECKED BY: D.B.
	DATE: 05-06-02
	FILE: 2372RDS.DWG

003109

SCALE: 1" = 100'

○ = 5/8" X 24" LENGTH REBAR
 WITH CAP STAMPED 167594

S.W. 1/4 SEC. 12,
 T.6N., R.3W., S.L.B.&M.
 WEBER CO. BRASS CAP