

**SURVEYS WARRANT AND DISCLAIMER**

THE PURPOSE OF THIS SURVEY WAS TO ADJUST THE WEST LINE OF LOT 67 OF EASTWOOD SUBDIVISION NO. 5, WHICH WAS ASSIGNED TO THE EASTWOOD SUBDIVISION BY THE WEBER COUNTY UTILITIES DEPARTMENT, AND TO RECONSTRUCT THE BOUNDARY BETWEEN LOT 67 AND LOT 68 OF EASTWOOD SUBDIVISION NO. 5, WHICH WAS ASSIGNED TO THE EASTWOOD SUBDIVISION BY THE WEBER COUNTY UTILITIES DEPARTMENT, AND TO RECONSTRUCT THE BOUNDARY BETWEEN LOT 67 AND LOT 68 OF EASTWOOD SUBDIVISION NO. 5, WHICH WAS ASSIGNED TO THE EASTWOOD SUBDIVISION BY THE WEBER COUNTY UTILITIES DEPARTMENT, AND TO RECONSTRUCT THE BOUNDARY BETWEEN LOT 67 AND LOT 68 OF EASTWOOD SUBDIVISION NO. 5, WHICH WAS ASSIGNED TO THE EASTWOOD SUBDIVISION BY THE WEBER COUNTY UTILITIES DEPARTMENT.

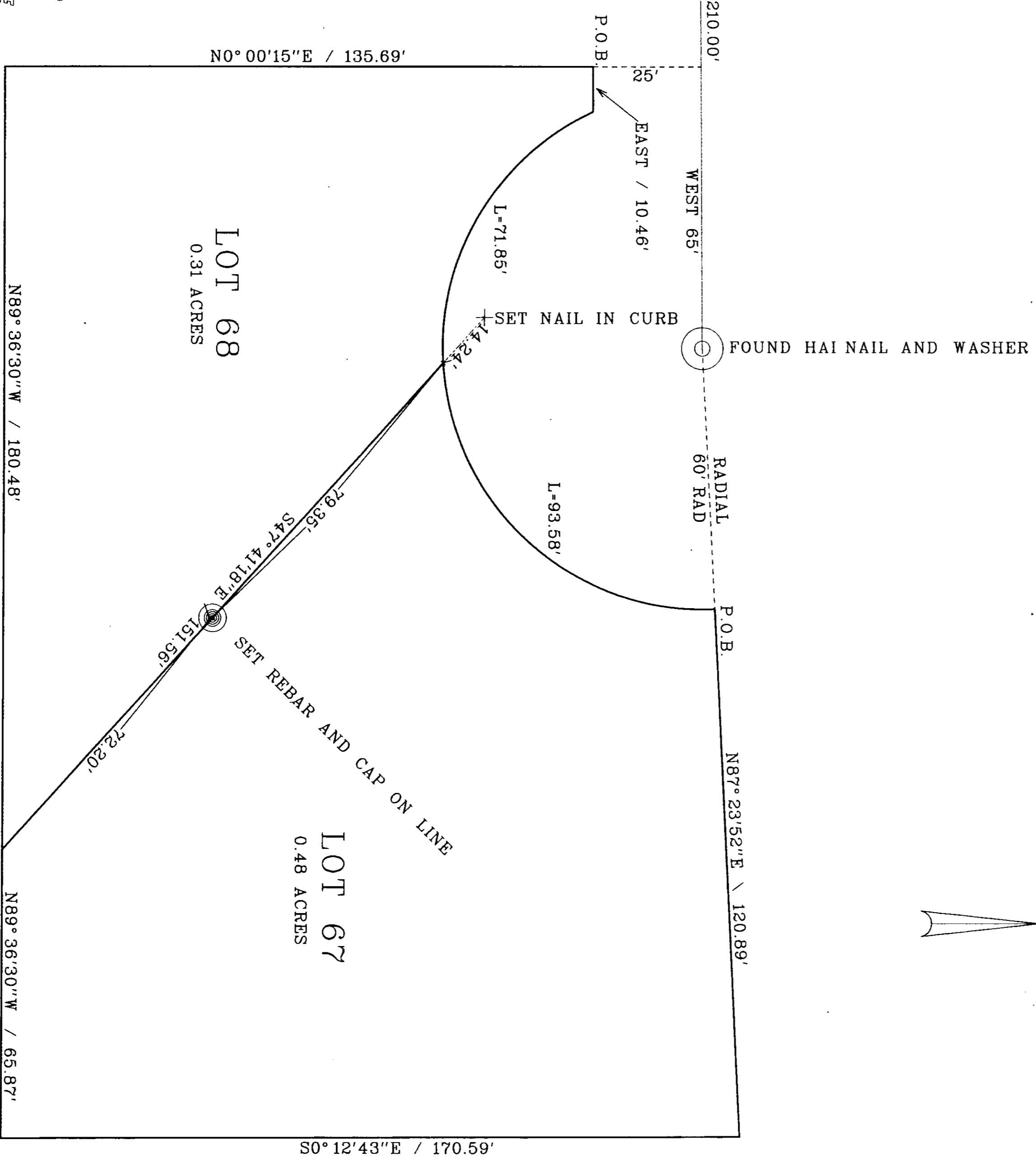

SCALE: 1"=20'

**CHRIS-CORP**  
STAKING-CONTRACT SURVEYS  
2779 E. 2450 N. LAYTON, UTAH 84040  
801-544-6536

003133

**SURVEYOR'S CERTIFICATE**

I, Ryan B. Christensen, do hereby certify that I am a Registered Land Surveyor and that I hold Certificate No. 30663 as presented by the laws of the State of Utah, and that I have conducted a survey on the ground as shown hereon.

DATE: 02/24/12

**RYAN B. CHRISTENSEN**

REGISTERED PROFESSIONAL LAND SURVEYOR  
STATE OF UTAH  
NO. 30663  
EXPIRES 12/31/13

**REARSD BOUNDARY DESCRIPTION FOR LOT 67 OF EASTWOOD SUBDIVISION NO. 5, WEBER COUNTY, UTAH**

A PART OF LOTS 67 AND 68 OF EASTWOOD SUBDIVISION NO. 5, WEBER COUNTY, UTAH, ACCORDING TO THE ORIGINAL PLAT THEREON, BEGINNING AT THE NORTHWEST CORNER OF LOT 67, EASTWOOD SUBDIVISION NO. 5, WEBER COUNTY, UTAH, RUNNING THENCE N89°42'34"E 120.92' TO THE EAST BOUNDARY OF SAID SUBDIVISION; THENCE S89°42'34"E 70.83' TO THE SOUTHWEST CORNER OF SAID SUBDIVISION; THENCE N89°42'34"E 120.92' TO THE SOUTH LINE OF SAID SUBDIVISION; THENCE N89°42'34"E 120.92' TO THE POINT OF BEGINNING.

CONTAINS 0.48 ACRES

**REARSD BOUNDARY DESCRIPTION FOR LOT 68 OF EASTWOOD SUBDIVISION NO. 5, WEBER COUNTY, UTAH**

A PART OF LOTS 67 AND 68 OF EASTWOOD SUBDIVISION NO. 5, WEBER COUNTY, UTAH, BEGINNING AT THE NORTHWEST CORNER OF LOT 67, EASTWOOD SUBDIVISION NO. 5, WEBER COUNTY, UTAH, RUNNING THENCE N89°42'34"E 120.92' TO THE EAST BOUNDARY OF SAID SUBDIVISION; THENCE S89°42'34"E 70.83' TO THE SOUTHWEST CORNER OF SAID SUBDIVISION; THENCE N89°42'34"E 120.92' TO THE SOUTH LINE OF SAID SUBDIVISION; THENCE N89°42'34"E 120.92' TO THE POINT OF BEGINNING.

CONTAINS 0.31 ACRES

RECEIVED  
OCT 30 2012  
Weber County Survey

RECORD OF SURVEY FOR:  
JIM DIAMOND  
ALL OF LOTS 67 AND 68, EASTWOOD  
SUBDIVISION NO. 5, WEBER COUNTY  
UTAH

003133