

**SUBSEQUENT MEASUREMENT**

The purpose of this survey was to determine and mark the boundaries of lots 2, 3 & 4 Block No. 9 of the amended plat of Washington Terrace Parcel B. Amendments were discovered along 4400 South Street as shown on this Record of Survey. Distances between these monuments were very close to Record Distance. These monuments were used for the Basis of Bearing for this Survey. Boundaries were marked with #8 rebar and caps as shown on this Record of Survey.

SCALE: 1" = 60'

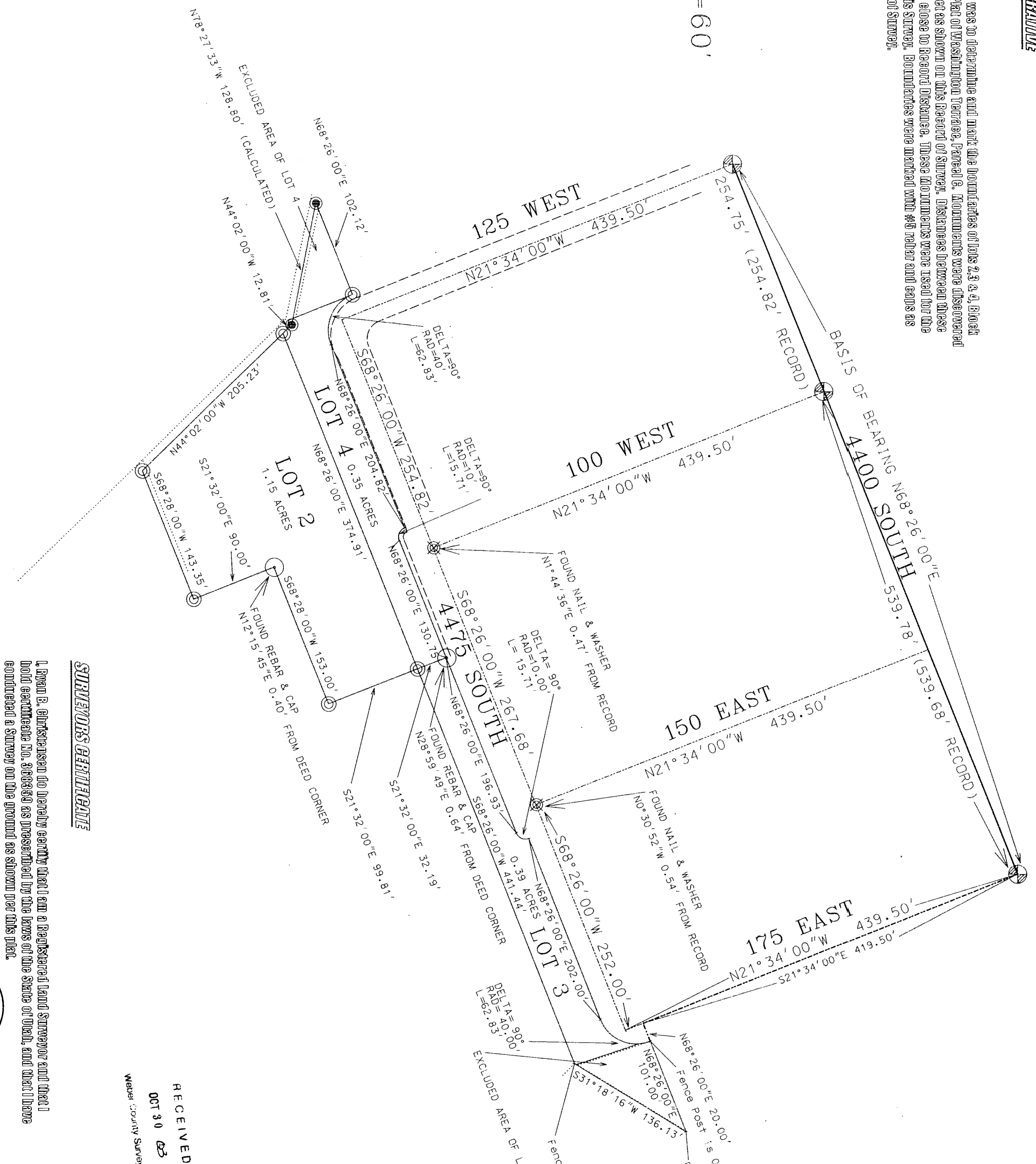
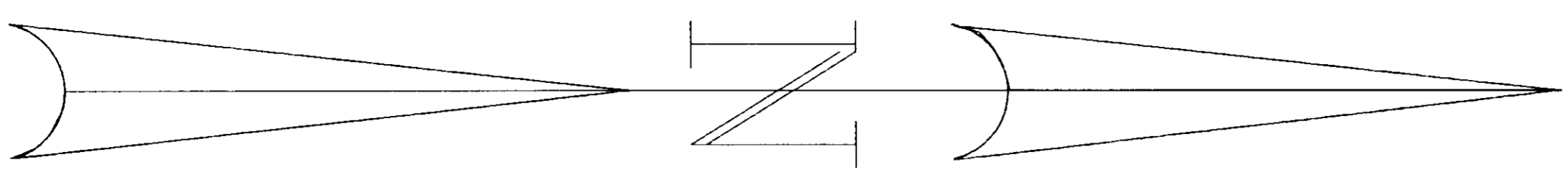

**SUBSEQUENT MEASUREMENT**

I, Dawn B. Christensen do hereby certify that I am a Registered Land Surveyor and that I have personally measured and marked the monuments shown on this Record of Survey and that I have caused a Survey on the ground as shown per this plat.

**SUBSEQUENT MEASUREMENT**

I, Dawn B. Christensen do hereby certify that I am a Registered Land Surveyor and that I have personally measured and marked the monuments shown on this Record of Survey and that I have caused a Survey on the ground as shown per this plat.

RECEIVED  
OCT 30 03  
MORNING SURVEY

**LEGEND**

- FOUND OCTAGON SHARDED BRASS DISK WITH PINCH MARK
- ⊗ FOUND NAIL AND WASHER
- ⊙ FOUND REBAR AND CAP SET BY REVE & REVE
- ⊙ SET #8 REBAR AND CAP MARKED CHRIS-CORP
- SET MAG NAIL
- ..... CHAIN LINK FENCE
- TOP BACK OF CURB

**DESCRIPTION OF PROPERTIES**

ALL OF LOT 2, Block 9, Parcel B, Amended Plat, Washington Terrace, Weber County, Utah, DEPENDS UPON THE ORIGINAL PLAT THEREON.

ALL OF LOT 3, Block 9, Parcel B, Amended Plat, Washington Terrace, Weber County, Utah, DEPENDS UPON THE ORIGINAL PLAT THEREON.

A portion of land in Block 9, Parcel B, Amended Plat, Washington Terrace, Weber County, Utah, is described as follows: A portion of lot 2 beginning at the southeast corner of said lot 2, thence North 21° 34' 00" West 32.19 feet to the south line of 4400 South Street, thence South 88° 24' 00" West 136.13 feet thence along a 10 foot radius curve to right 18.21 feet, thence South 88° 24' 00" West 200.00 feet thence along all four radii curves to right 88.82 feet, thence North 88° 24' 00" West 136.13 feet to a point A, thence from the southeast corner of lot 2, Block 9, and along the south line of said 4400 South Street, thence South 21° 34' 00" East 136.13 feet, thence South 88° 24' 00" West 136.13 feet, thence North 88° 24' 00" East 136.13 feet to the point of beginning.

**RECORD OF SURVEY FOR**

**THE LDS CHURCH**  
LOT 2 AS WELL AS A PORTION OF LOTS 3 & 4  
OF BLOCK NO. 9, AMENDED PLAT OF  
WASHINGTON TERRACE - PARCEL C

003134  
CHRIS-CORP  
CONSTRUCTION STAKING \* CONTRACT SURVEYS  
2779 E. 2450 N. LAYTON, UT. 84040  
PHONE: 801-544-6526 \* FAX: 801-544-6539

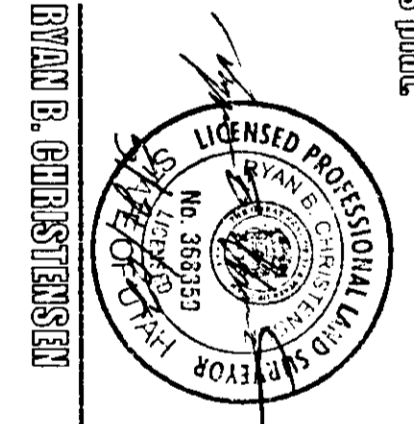

Dawn B. Christensen  
DATE

003134