SILVER BELL ESTATES NO. 2

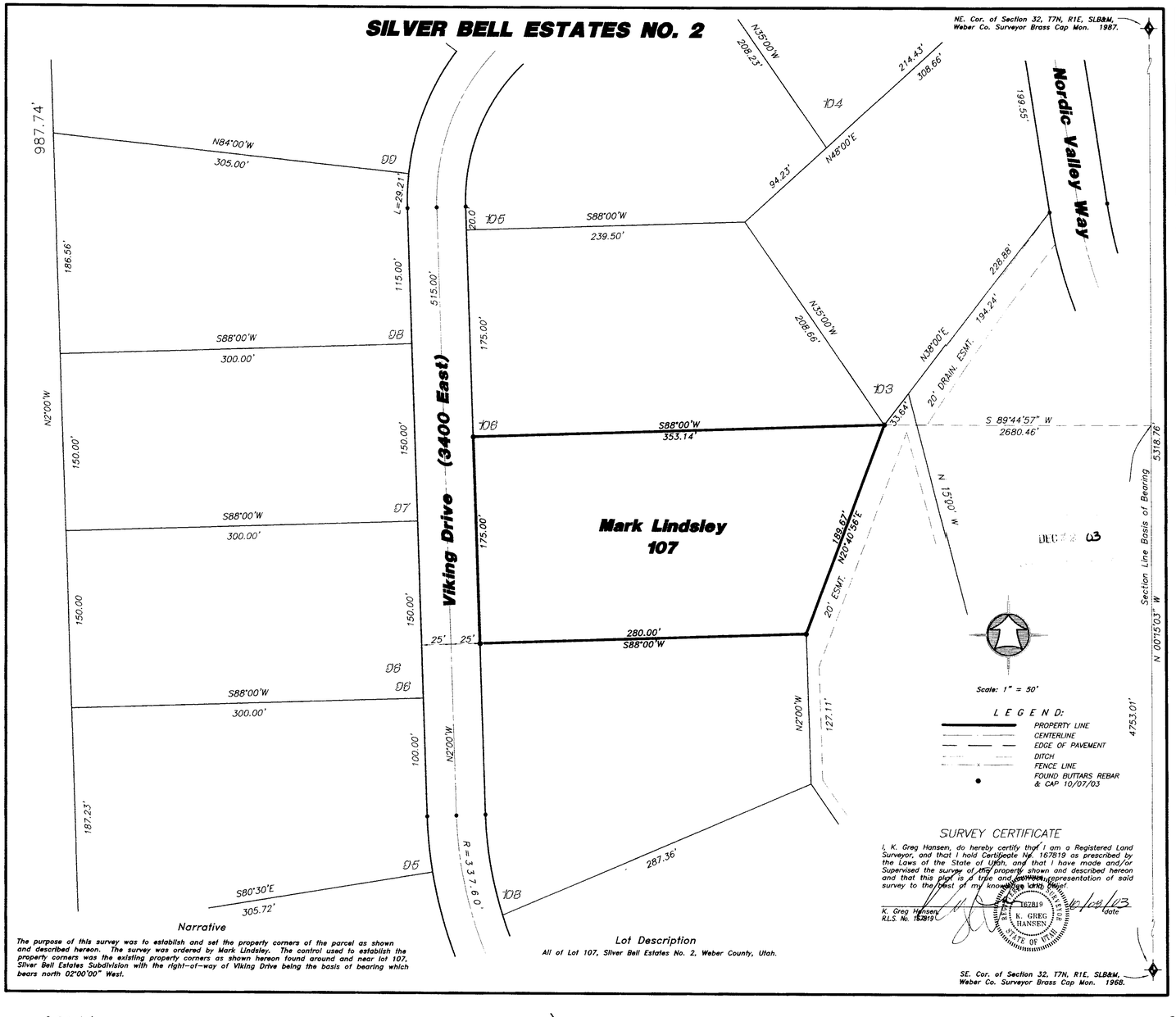

Narrative

The purpose of this survey was to establish and set the property corners of the parcel as shown and described hereon. The survey was ordered by Mark Lindsley. The control used to establish the property corners was the existing property corners as shown hereon found around and near lot 107, Silver Bell Estates Subdivision with the right-of-way of Viking Drive being the basis of bearing which bears north 02°00'00" West.

Lot Description

All of Lot 107, Silver Bell Estates No. 2, Weber County, Utah.

SURVEY CERTIFICATE

I, K. Greg Hansen, do hereby certify that I am a Registered Land Surveyor, and that I hold Certificate No. 167819 as prescribed by the Laws of the State of Utah, and that I have made and/or Supervised the survey of the property shown and described hereon and that this plat is a true and correct representation of said survey to the best of my knowledge and belief.

K. Greg Hansen, R.L.S. No. 167819 — 10/08/03 date

K. GREG HANSEN — 167819 — STATE OF UTAH

No.	Date	By	Revision

HANSEN & ASSOCIATES, INC.
Consulting Engineers and Land Surveyors
538 North Main Brigham City, Utah 84302
Brigham City 723-3491 Ogden 399-4905 Logan 752-8272

Drawn By: kgh Date: 09/30/03
Designed By:
Checked By:
Approved By:
Scale: 1"=50'
Drawing File: 03-3-171.dwg
JOB NUMBER: 03-3-171

PROPERTY SURVEY FOR
Mark Lindsley
Lot 107, Silver Bell Estates No. 2
2594 North 3400 East
Eden, Weber County, Utah
A Part of the Northwest Quarter of Section 32, T. 7 N., R. 1 E., S.L.B.&M.

SHEET 1 OF 1 SHEETS