

SUBJECTS MEMORANDUM

I, Steve B. Hutchinson do hereby certify that I am a Registered Land Surveyor and that I hold certificate No. 38835 as provided by the State of Utah, and that I have conducted a survey on the ground as shown on this plat.

11/11/03  
DATE

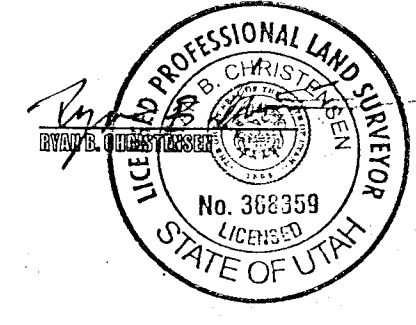

SURVEYORS NARRATIVE

THE PURPOSE OF THIS SURVEY WAS TO MAP AND PRODUCE A DESCRIPTION OF THE ACCESS ROAD SHOWN ON THIS RECORD OF SURVEY AND ALSO TO MARK THE BOUNDARIES OF THE HOLDEN PROPERTY. THIS SURVEY IS BASED ON A SURVEY COMPLETED EARLIER THIS YEAR FOR NOLAN LOFTUS.

DESCRIPTION OF ACCESS ROAD

A 12' WIDE ACCESS ROAD THE CENTERLINE OF WHICH IS MORE PARTICULARLY DESCRIBED AS FOLLOWS:  
(USING THE NORTH LINE OF WILCOX CAMPING AND BOATING RESORT AS THE BASIS OF BEARING OF 89° 44' 00" BEGINNING AT A POINT N67° 04' 23" E 18.61' FROM A REBAR AND CAP SET AT THE NW CORNER OF SAID WILCOX CAMPING AND BOATING RESORT; RUNNING THENCE 10 COURSES AS FOLLOWS:  
N88° 23' 51" E 33.94', S78° 27' 33" E 17.40', N68° 05' 55" E 101.04', S63° 53' 53" E 48.43', S88° 51' 49" E 74.66', S18° 28' 31" E 122.76', S22° 30' 58" E 35.72', S39° 04' 44" E 72.57', S32° 35' 39" E 82.45', S46° 04' 21" E 140.17'.

DESCRIPTION OF HOLDEN PROPERTY

ALL OF LOT 10 AND THE NORTH 3/4 OF LOT 11, WILCOX CAMPING AND BOATING RESORT  
LESS:  
PART OF LOT 10, WILCOX CAMPING AND BOATING RESORT MORE PARTICULARLY DESCRIBED AS FOLLOWS  
BEGINNING AT A REBAR AND CAP AT THE SE CORNER OF LOT 9, SAID POINT BEING S71° 15' 48" E ALONG THE EASTERLY LINE OF SAID WILCOX CAMPING AND BOATING RESORT TO THE NE CORNER OF LOT 1; THENCE S57° 58' 29" W 71.21' A POINT 5' FROM AND PERPENDICULAR TO THE SOUTHWEST CORNER OF A CABIN AND NOT THE EYE; THENCE S54° 47' 55" W 48.52' RUNNING PARALLEL TO THE SOUTHERLY SIDE OF SAID CABIN TO THE EAST SIDE OF A RIGHT OF WAY; THENCE N36° 19' 49" W 25.43' ALONG SAID RIGHT OF WAY TO A REBAR AND CAP AT THE SOUTHWEST CORNER OF LOT 9; THENCE N88° 09' 12" E ALONG THE SOUTHERLY LINE OF SAID LOT 9 TO THE POINT OF BEGINNING.  
SUBJECT TO ANY WRITTEN OR UNWRITTEN EASEMENTS THAT MAY EXIST ON THE PROPERTY.

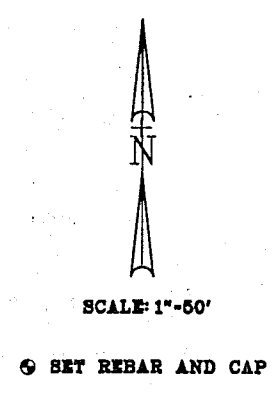

FOUND REBAR  
V.C.S. 07  
W.C.S. STATE PLANE COORDINATES  
N= 330920.5011 E= 1908018.1548

FOUND REBAR AND CAP  
V.C.S. 08  
W.C.S. STATE PLANE COORDINATES  
N= 330665.108 E= 1908182.42

FOUND SOUTH CORNER SECTION 16  
AS PER WITNESS CORNER  
W.C.S. STATE PLANE COORDINATES FOR W.C.:  
N= 325044.80 E= 1906612.77

SECTION CORNER SE OF SECTION 16  
W.C.S. STATE PLANE COORDINATES:  
N= 330950.77 E= 1908009.20

LEGEND  
⊙ SET REBAR AND CAP  
⊙ EXISTING REBAR AND CAP

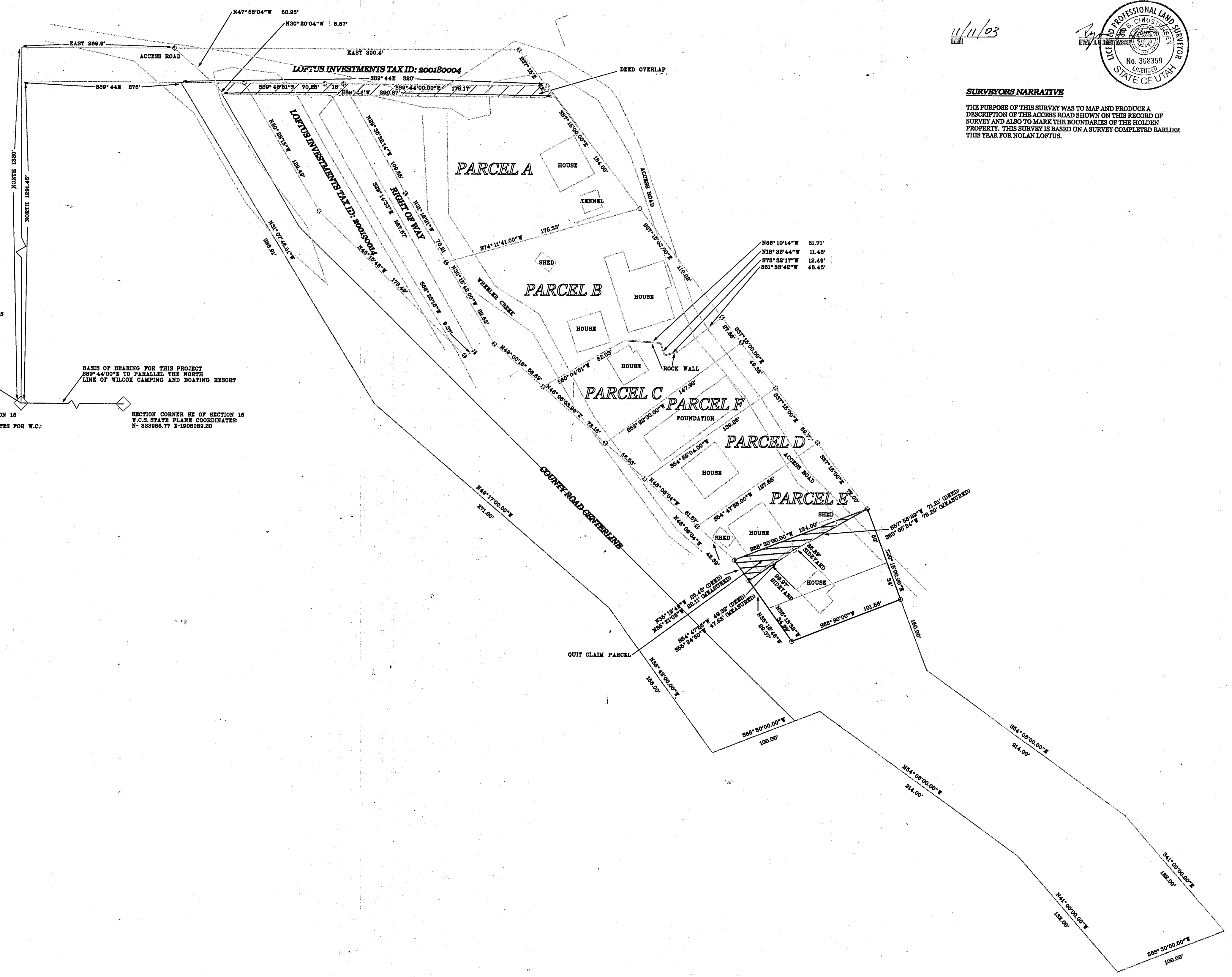

RECORD OF SURVEY FOR:  
TIM HOLDEN  
PART OF THE SE 1/4 OF SECTION 16  
T6 N R 2 E SALT LAKE BASE AND MERIDIAN  
PREPARED BY:  
CHRIS-CORP  
2779 E. 2450 N.  
LAYTON, UT. 84040  
(801)544-6526

RECEIVED  
JAN 08 2004  
Weber County Surveyor