

DRAWING NUMBER  
000316  
PLAN HOLD CORPORATION • IRVINE, CALIFORNIA  
REORDER BY NUMBER 075AR

DRAWING NUMBER  
000316  
PLAN HOLD CORPORATION • IRVINE, CALIFORNIA  
REORDER BY NUMBER 075AR

DRAWING NUMBER  
000316  
PLAN HOLD CORPORATION • IRVINE, CALIFORNIA  
REORDER BY NUMBER 075AR

DRAWING NUMBER  
000316  
PLAN HOLD CORPORATION • IRVINE, CALIFORNIA  
REORDER BY NUMBER 075AR

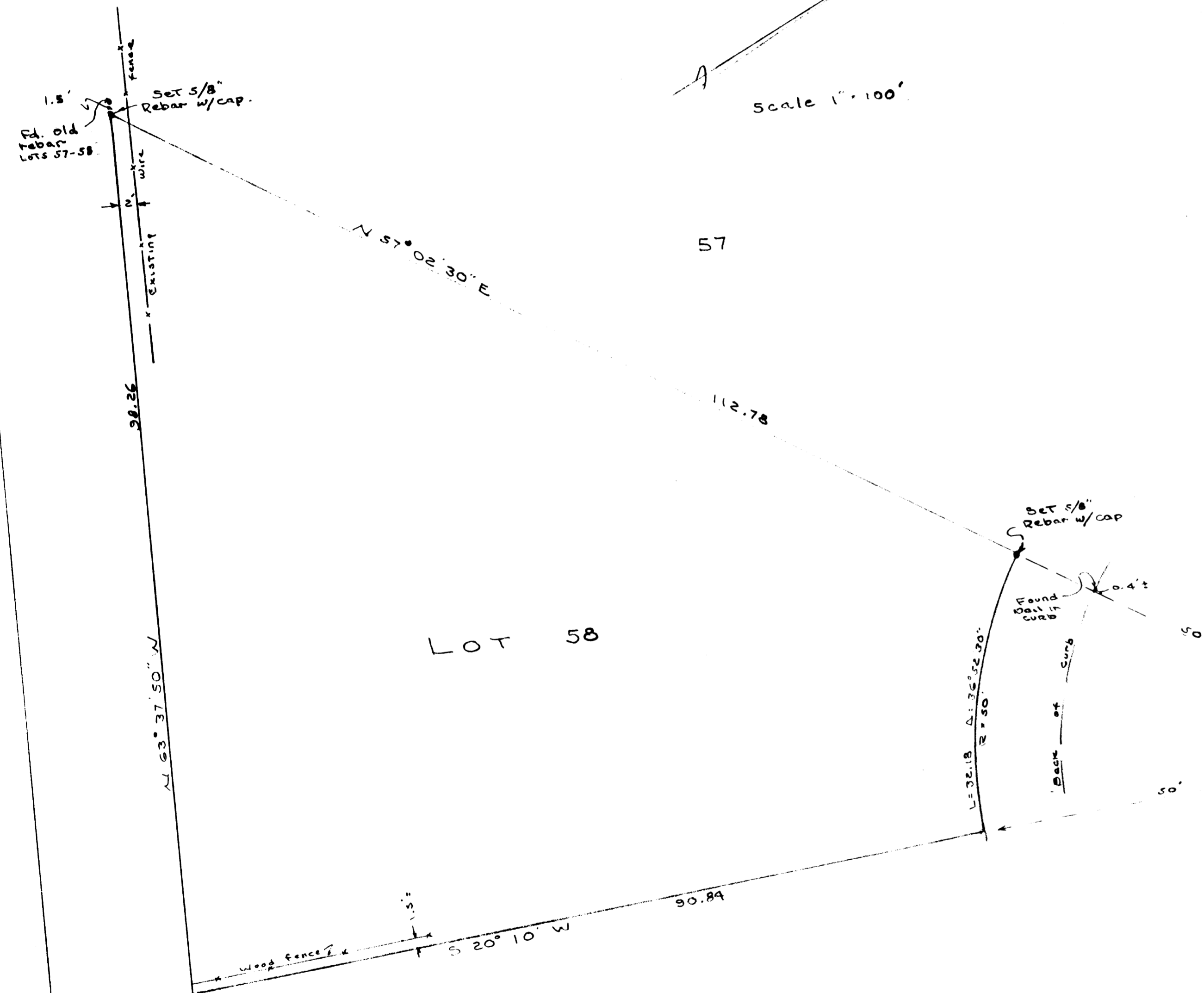

**Description**  
All of Lot 58, Fairway Park No. 2 Subdivision, which is a part of the Southeast Quarter of Section 31, Township 7 North, Range 1 West, Salt Lake Base & Meridian, U.S. Survey.

**Surveyor's Certificate**  
I, Kent G. Arave, a Registered Land Surveyor as prescribed by the laws of the State of Utah and holding License No. 2679, do hereby certify that I have made a Survey of the above described Property and that the Plat hereon is a true and correct representation of said Survey.

Date 2/20/88 Signature Kent G. Arave

**Narrative**  
The purpose of this Survey was to set Lot Lines for the Construction of a House.

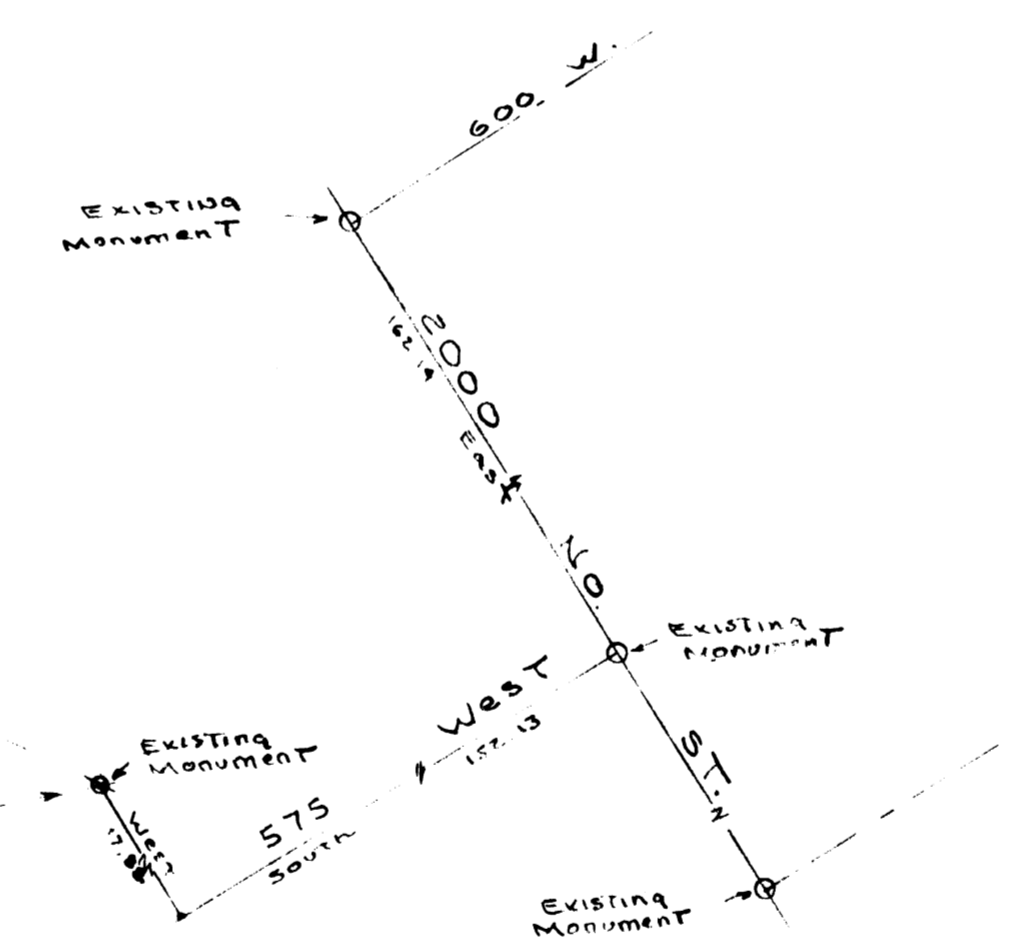

LOT SURVEY  
for:  
BUTLER & BUTLER  
1st 58, Fairway Park No. 2  
Harrisville City, Weber County, Utah  
Survey date: Jan 18, 1988

RECEIVED  
MAR 14 1988  
Weber County Surveyor

ARAVE SURVEYING  
OGDEN, UT 84403  
Phone 621-5600 413-0211

000316