



Scale: 1"=80'

NARRATIVE

The purpose of this survey is to locate the Lot corners and show how the lot lines fit the existing improvements.

LEGAL DESCRIPTION

All of Lot 126, Evergreen Park Subdivision, according to the official plat thereof on file and of record with the Weber County Recorder's Office, Ogden, Utah.

SEPTEMBER 18, 2023

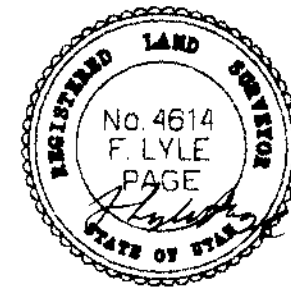

LEGEND

- Property corner-set 5/8" rebar 4 places
- ⊗ Scrub oak brush

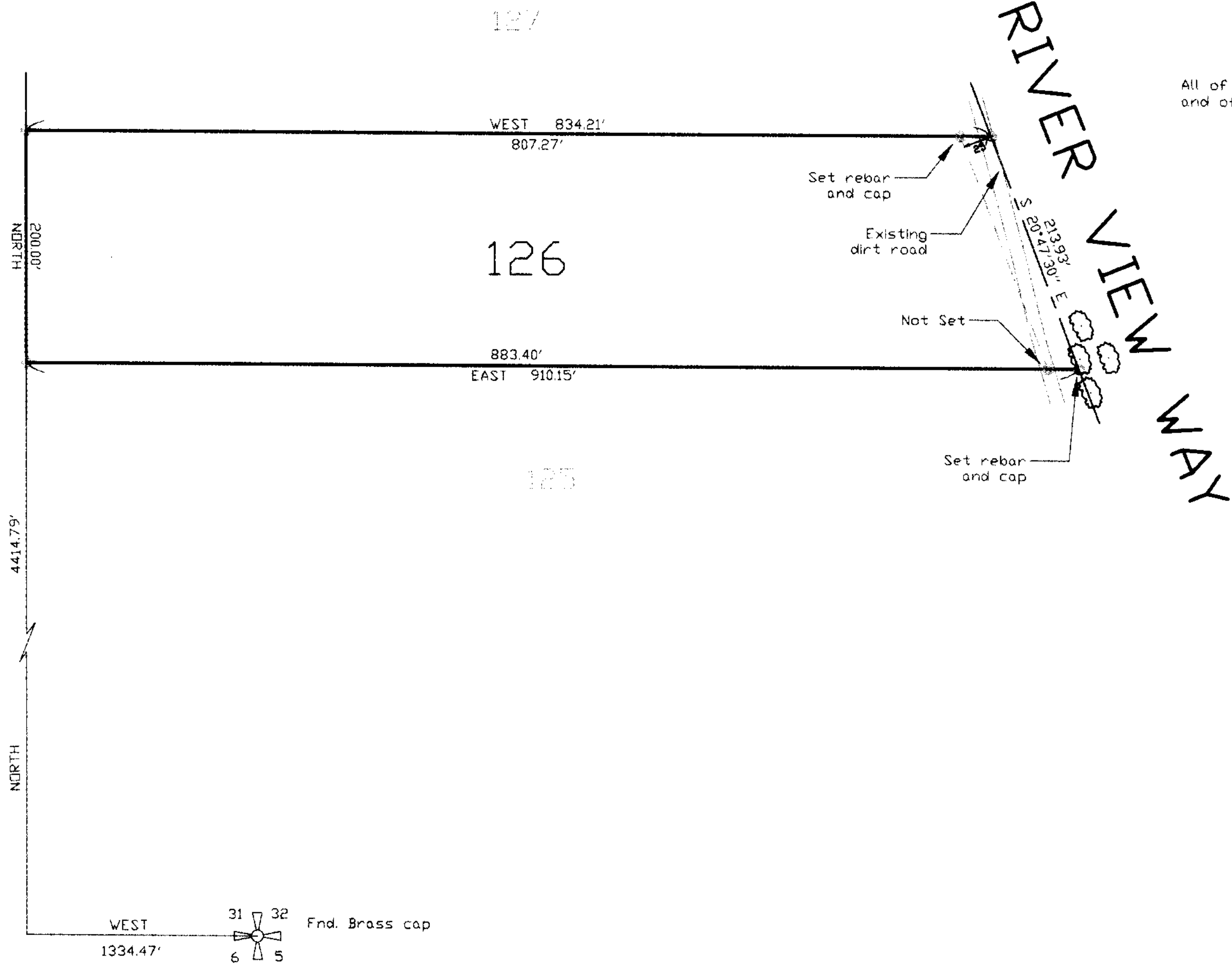

RECEIVED  
 FEB 09 24  
 Weber County Surveyor  
 003179

SURVEY FOR		SECTION	TOWNSHIP	RANGE	DATE	SCALE
Bruce Goodwin 802 E. North St. Ogden, Utah 84404		NW 1/4 31	7 ND.	3 E.	9-13-03	1"=80'
		S.L.B. & M.				
LOT	BLOCK	PLAT	SURVEY			
126			EVERGREEN PARK SUBDIVISION			

CONTRACT SURVEYORS  
 REGISTERED LAND SURVEYORS

9740 SO. SITZMARK DR. SANDY, UTAH 84092