

003180

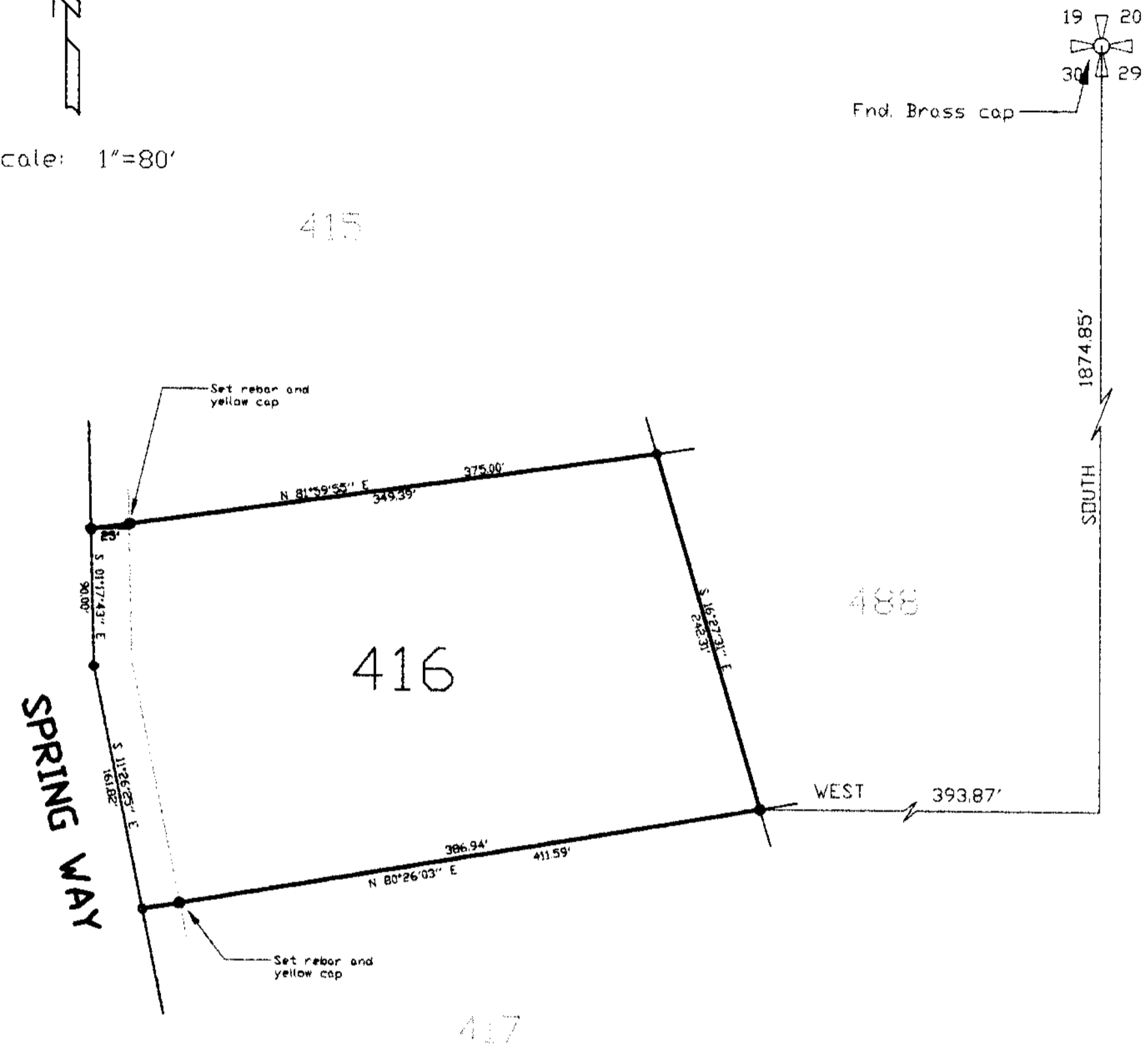

Scale: 1"=80'



NARRATIVE

The purpose of this survey is to locate or relocate the lot corners for Lot 416. Original rebar and T-posts were found near each front corner, each about 1 foot South. Existing 1/2 inch rebar and T-posts were found about 1 foot West and 1 foot South of the rear corners.

LEGAL DESCRIPTION

All of Lot 416, Evergreen Park Subdivision, according to the official plat thereof on file and of record with the Weber County Recorder's Office, Ogden, Utah.

AUGUST 18, 2003

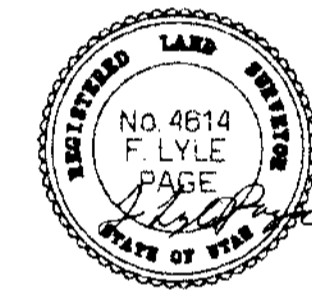

LEGEND

- Property corner-set 5/8" rebar 4 places.

RECEIVED

FEB 09 04

Weber County Surveyor

003180

SURVEY FOR		SECTION	TOWNSHIP	RANGE	DATE	SCALE
Alan J. Mathews 3224 North Spring Way Road Huntsville, Utah 84317		NE 1/4 30	7 NO.	3 E.	8-13-03	1"=80'
		S.L.B. & M.				
LOT	BLOCK	PLAT	SURVEY			
416			EVERGREEN PARK SUBDIVISION			
			9740 SO. SITZMARK DR.		SANDY, UTAH 84092	

CONTRACT SURVEYORS
REGISTERED LAND SURVEYORS