

003181

NARRATIVE

The purpose of this survey is to locate the Lot corners and show how the lot lines fit the existing improvements. The leanto on Lot 625 is metal roofed with steel column supports. Measurement shown to lot line is from the support column nearest Lot 626.

LEGAL DESCRIPTION

All of Lot 626, Evergreen Park Subdivision, according to the official plat thereof on file and of record with the Weber County Recorder's Office, Ogden, Utah.

October 10, 2003

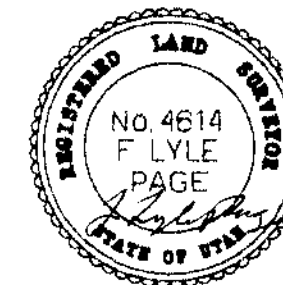

LEGEND

- Property corner-set 5/8" rebar
- yellow cap 6 places

RECEIVED

FEB 09 04

Weber County Surveyor

003181

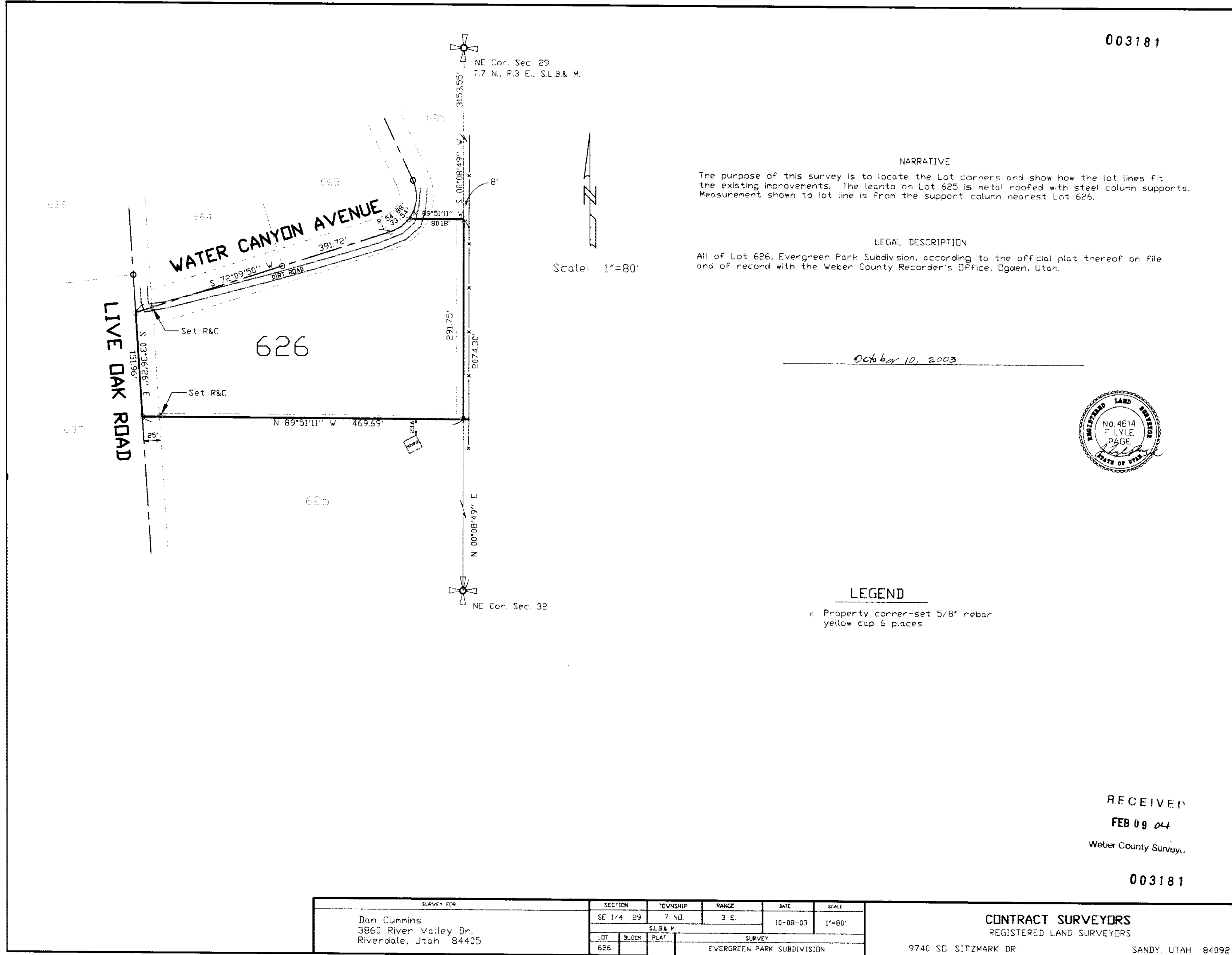

SURVEY FOR		SECTION	TOWNSHIP	RANGE	DATE	SCALE	
Dan Cummins 3860 River Valley Dr. Riverdale, Utah 84405		SE 1/4 29	7 NO.	3 E.	10-08-03	1"=80'	
		BLOCK		PLAT		SURVEY	
		626		EVERGREEN PARK SUBDIVISION			
CONTRACT SURVEYORS				REGISTERED LAND SURVEYORS			
9740 SO. SITZMARK DR.				SANDY, UTAH 84092			