

003182

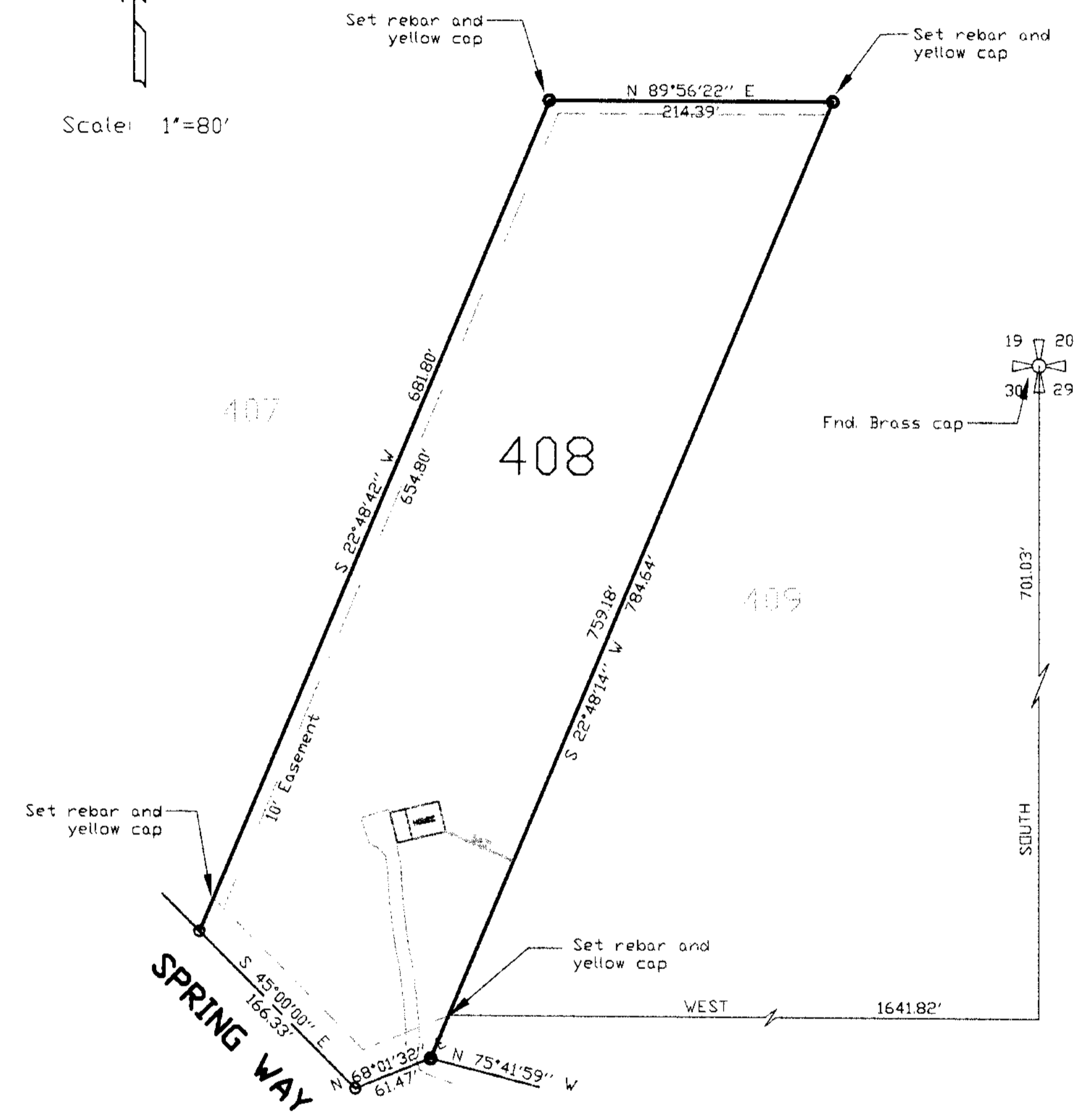
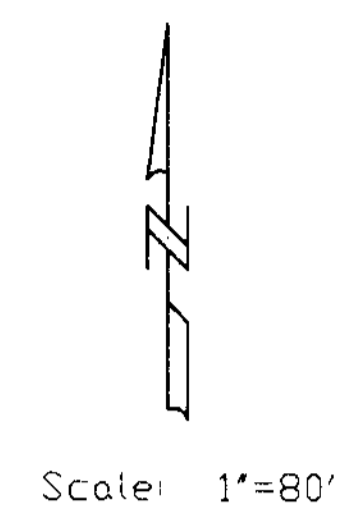

NARRATIVE

The purpose of this survey is to locate the Lot corners and show how the lot lines fit the existing improvements.

LEGAL DESCRIPTION

All of Lot 408, Evergreen Park Subdivision, according to the official plat thereof on file and of record with the Weber County Recorder's Office, Ogden, Utah.

AUGUST 16, 2003

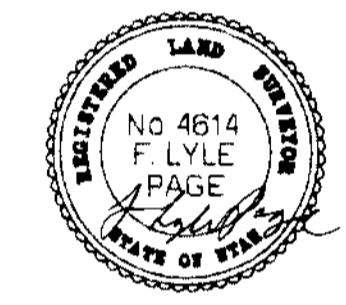

LEGEND

• Property corner-set 5/8" rebar  
4 places

RECEIVED

FEB 09 04

Weber County Surveyor

003182

SURVEY FOR		SECTION	TOWNSHIP	RANGE	DATE	SCALE
Calvin Ronk 3396 N. Spring Way Huntsville, Utah 84317		NE 1/4 30	7 ND.	3 E.	8-13-03	1"=80'
LOT	BLOCK	PLAT	SURVEY			
408			EVERGREEN PARK SUBDIVISION			
			9740 SO. SITZMARK DR.		SANDY, UTAH 84092	

CONTRACT SURVEYORS  
REGISTERED LAND SURVEYORS