

RIVER VIEW CIRCLE

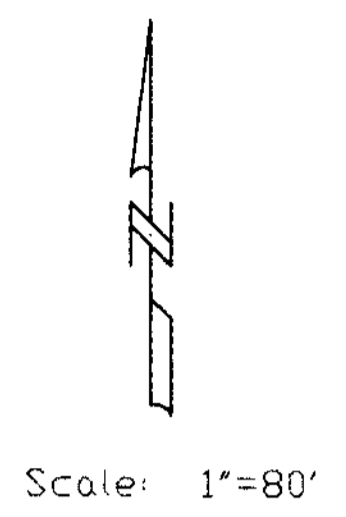
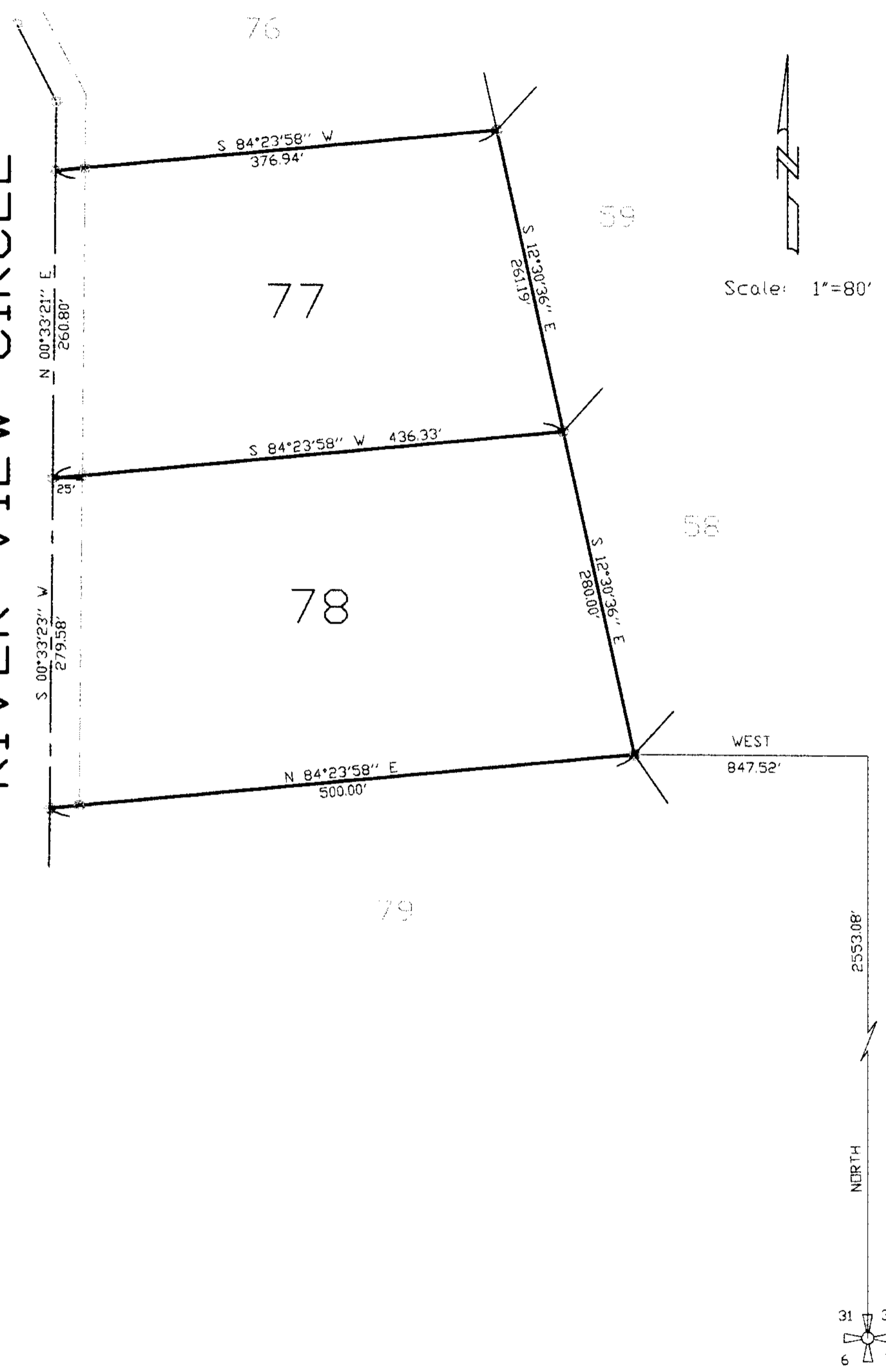

NARRATIVE

The purpose of this survey is to locate the Lot corners and show how the lot lines fit the existing improvements.

LEGAL DESCRIPTION

All of Lots 77-78, Evergreen Park Subdivision, according to the official plat thereof on file and of record with the Weber County Recorder's Office, Ogden, Utah.

SEPTEMBER 17, 2003



LEGEND

" Property corner-set 5/8" rebar
6 places

RECEIVED

FEB 09 2004

Weber County Surveyor

003184

003184

SURVEY FOR		SECTION	TOWNSHIP	RANGE	DATE	SCALE
Bruce Goodwin 802 E. North St. Ogden, Utah 84404		E 1/2 31	7 NB.	3 E.	9-13-03	1"=80'
		S.L.B. & M.				
LOT	BLOCK	PLAT	SURVEY			
77/78			EVERGREEN PARK SUBDIVISION			

CONTRACT SURVEYORS
REGISTERED LAND SURVEYORS

9740 SO. SITZMARK DR. SANDY, UTAH 84092