

Fnd. Brass cap 20
 No. 1/4 Cor. Sec. 29
 T.7 N., R.3 E. SLB&M

SOUTH
 342.94'

NARRATIVE
 The purpose of this survey is to locate the Lot corners and show how the lot lines fit the existing improvements.

LEGAL DESCRIPTION
 All of Lots 552, Evergreen Park Subdivision, according to the official plat thereof on file and of record with the Weber County Recorder's Office, Ogden, Utah.

SEPTEMBER 16, 2003

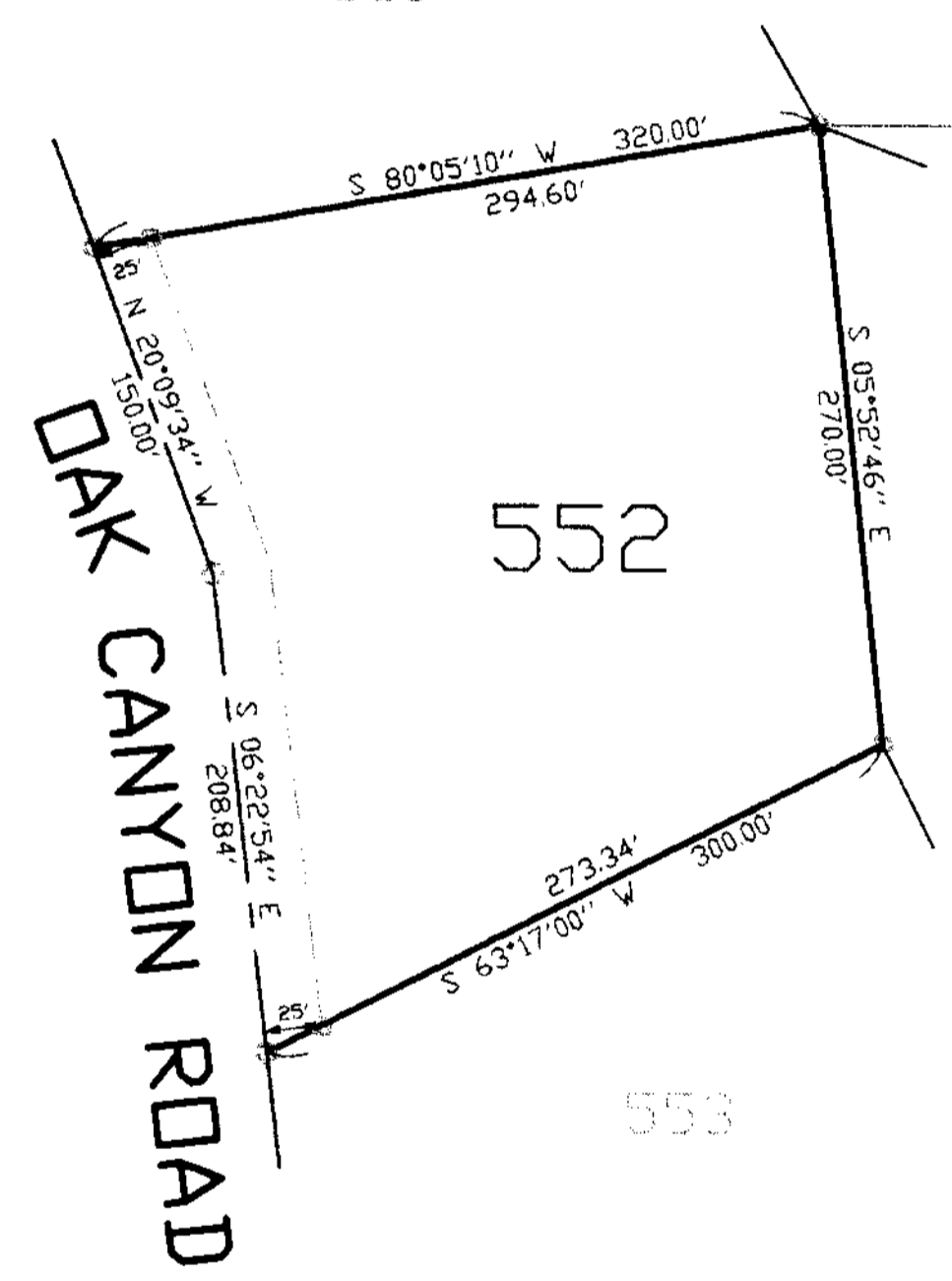
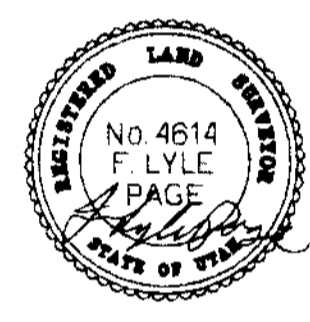

LEGEND
 Property corner-set 5/8" rebar
 4 places

RECEIVED
 FEB 09 2004
 Weber County Surveyor

003185

003185

SURVEY FOR		SECTION	TOWNSHIP	RANGE	DATE	SCALE
Bruce Goodwin 802 E. North St. Ogden, Utah 84404		NW 1/4 29	7 ND.	3 E.	9-13-03	1"=80'
		SLB&M				
LOT	BLOCK	PLAT	SURVEY			
552			EVERGREEN PARK SUBDIVISION			
			9740 SO. SITZMARK DR.		SANDY, UTAH 84092	

CONTRACT SURVEYORS
 REGISTERED LAND SURVEYORS